Partitura em Dó

O Terramoto
de 1755

Paulo Rios Filho

I
Tremores e Agonia

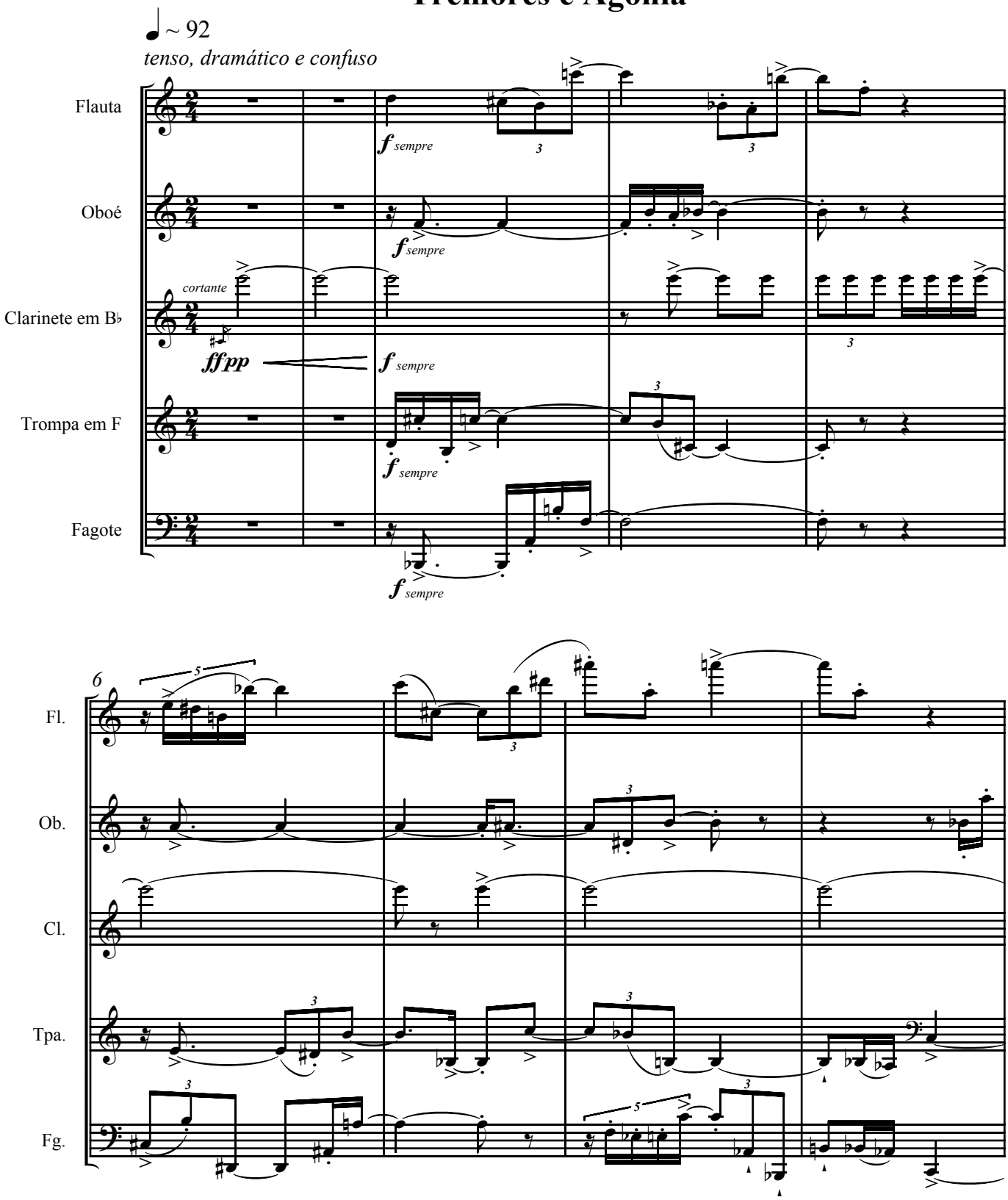

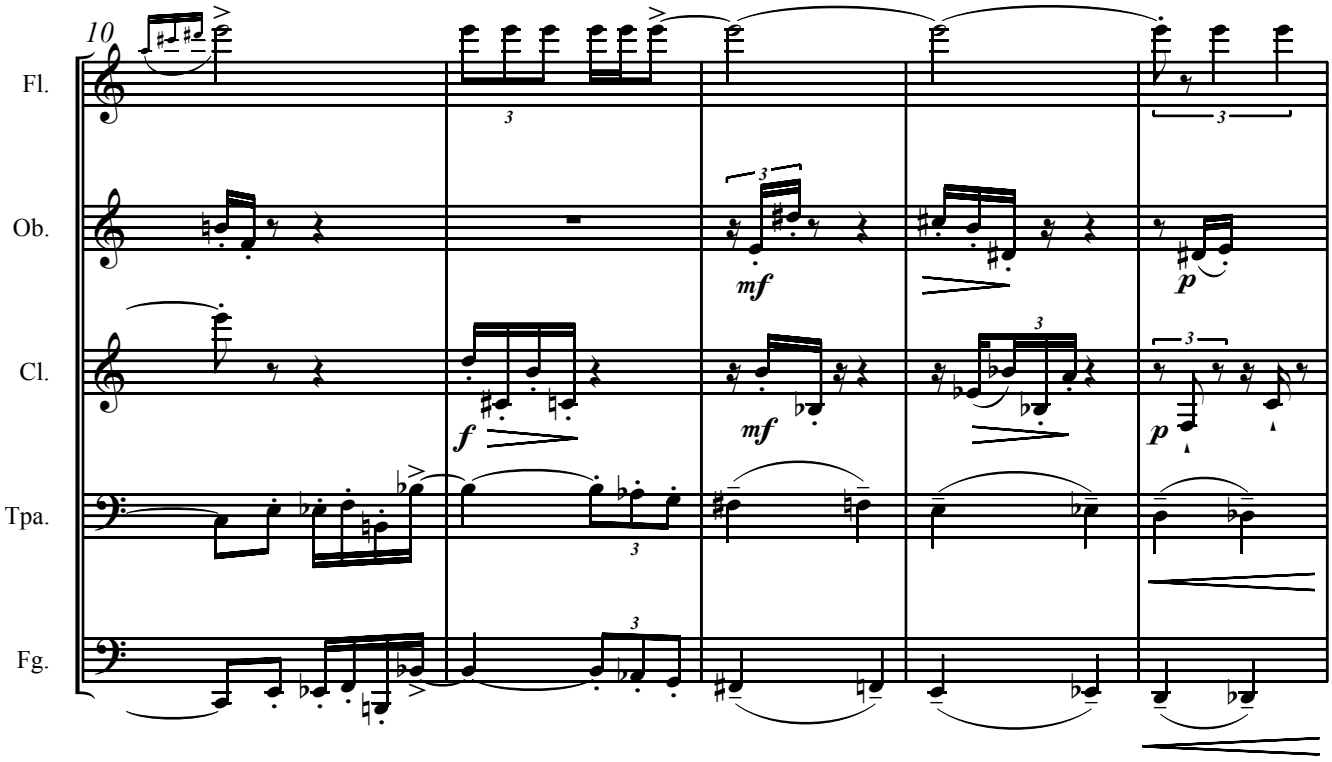
10
Fl.
Ob.
Cl.
Tpa.
Fg.
mf
p
f
mf
p

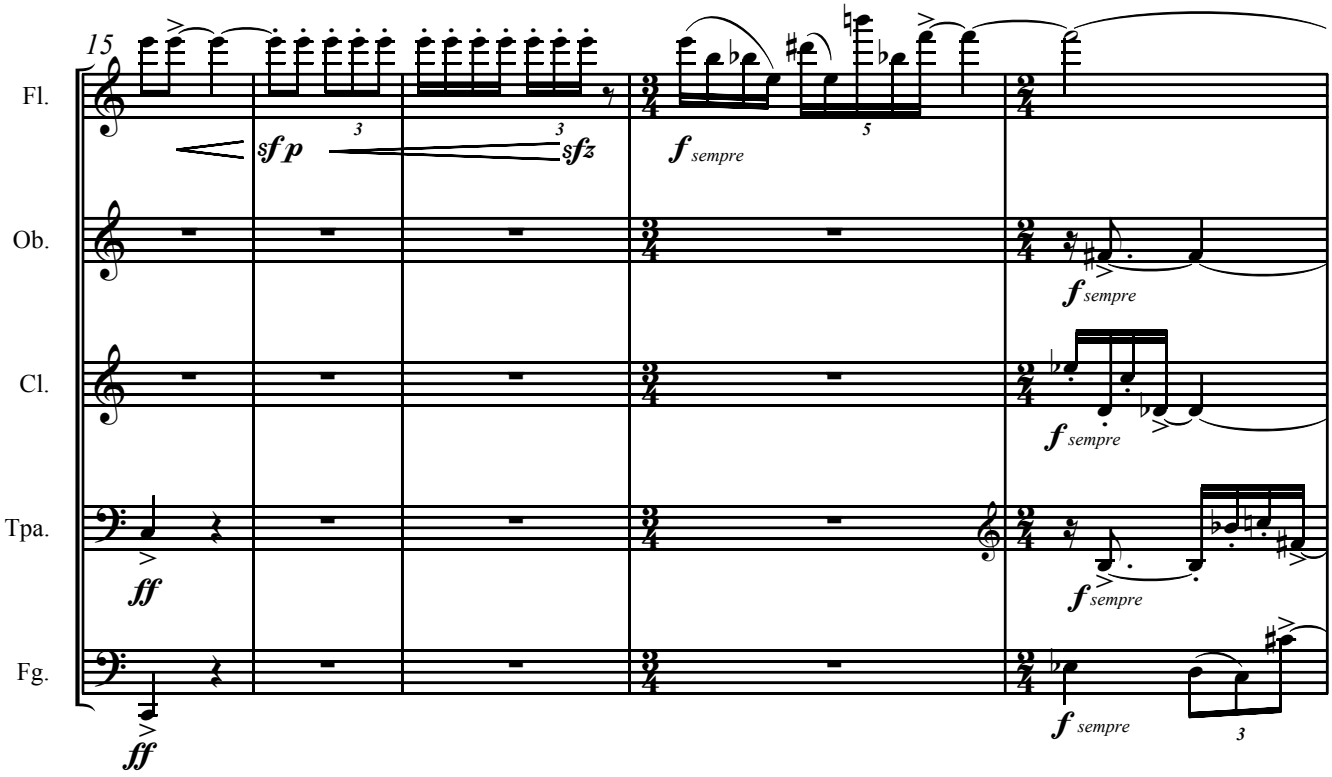
15
Fl.
Ob.
Cl.
Tpa.
Fg.
sfp
sfz
f sempre
ff
ff
f sempre
f sempre
f sempre
f sempre

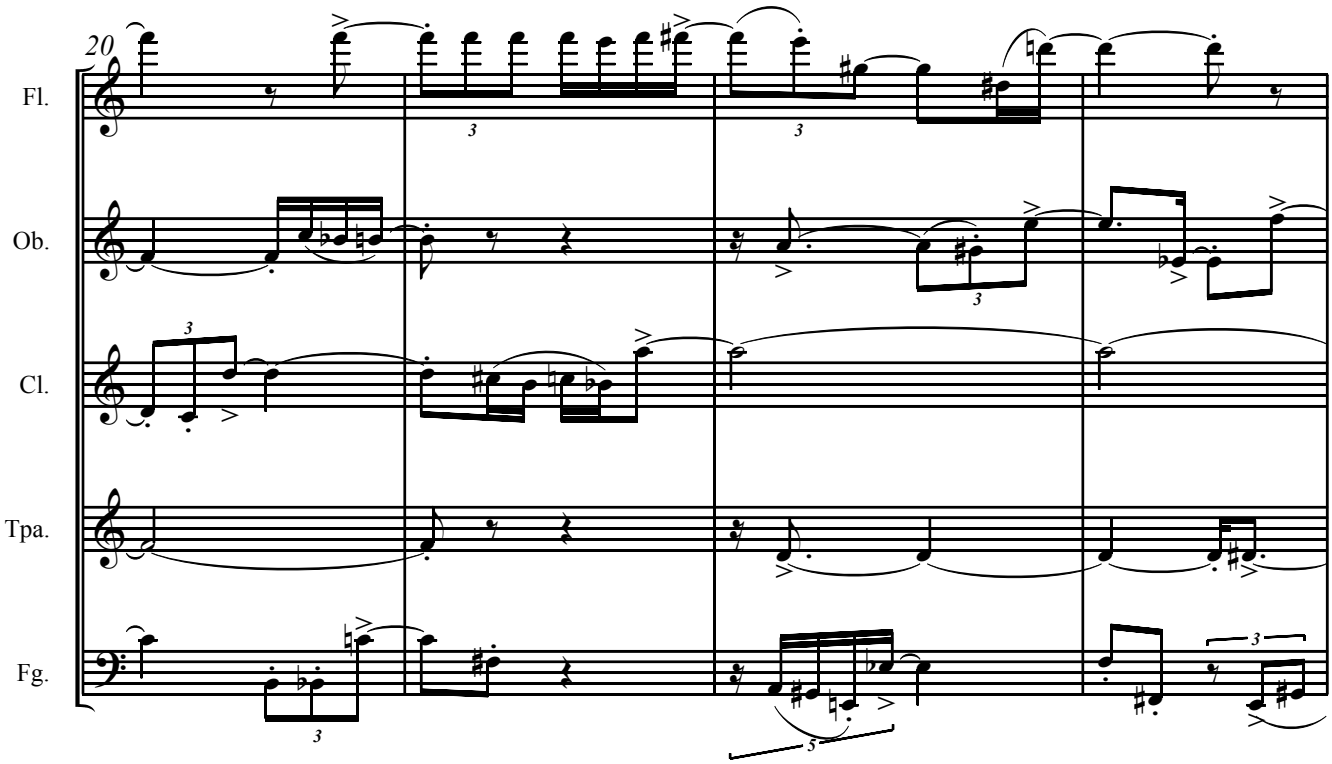
20
Fl.
Ob.
Cl.
Tpa.
Fg.

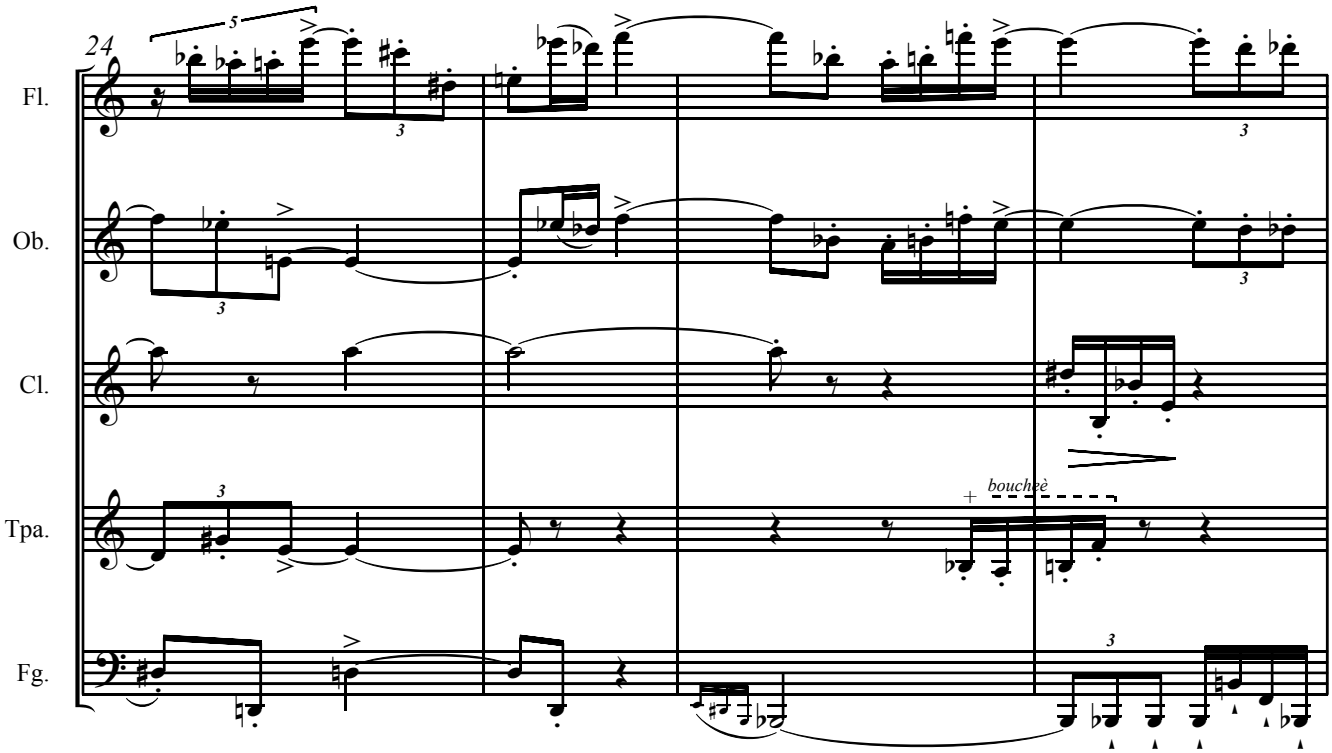
24
Fl.
Ob.
Cl.
Tpa.
Fg.
bouchè

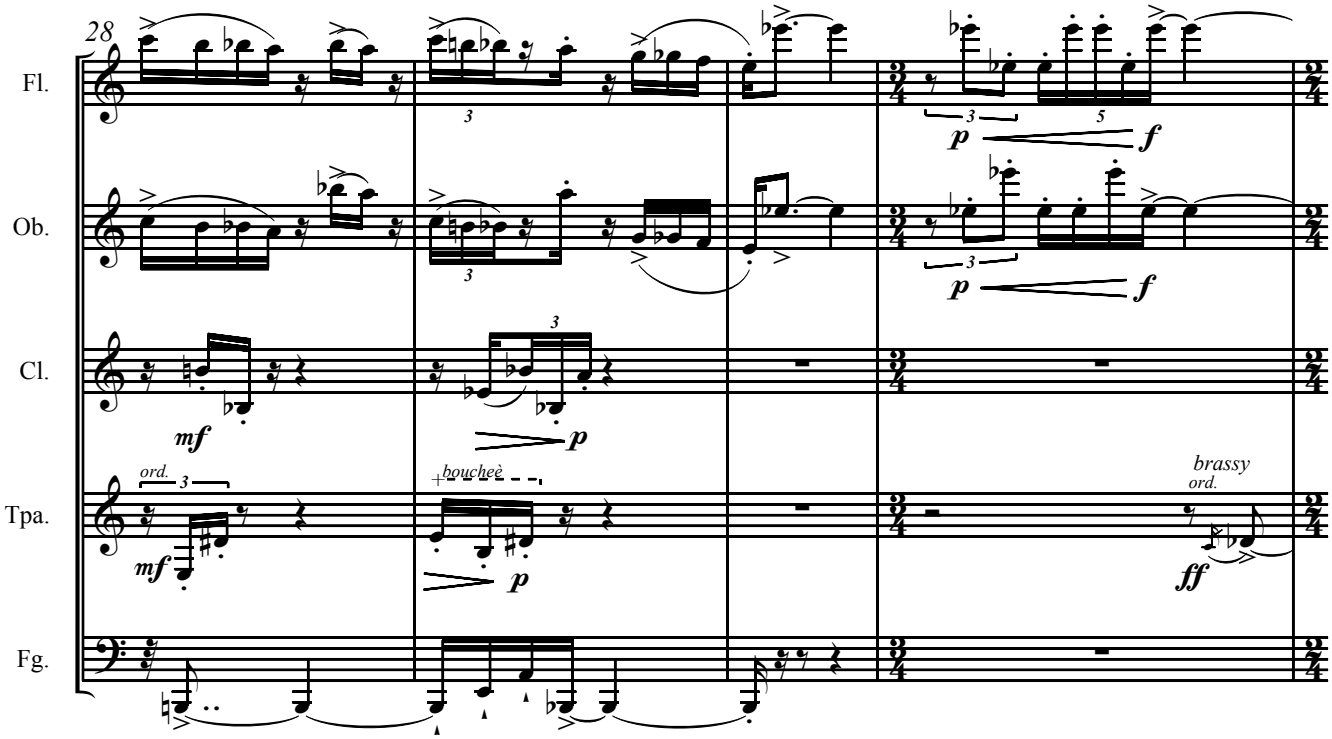
28
Fl.
Ob.
Cl.
Tpa.
Fg.
ord.
bouchee
brassy
ord.

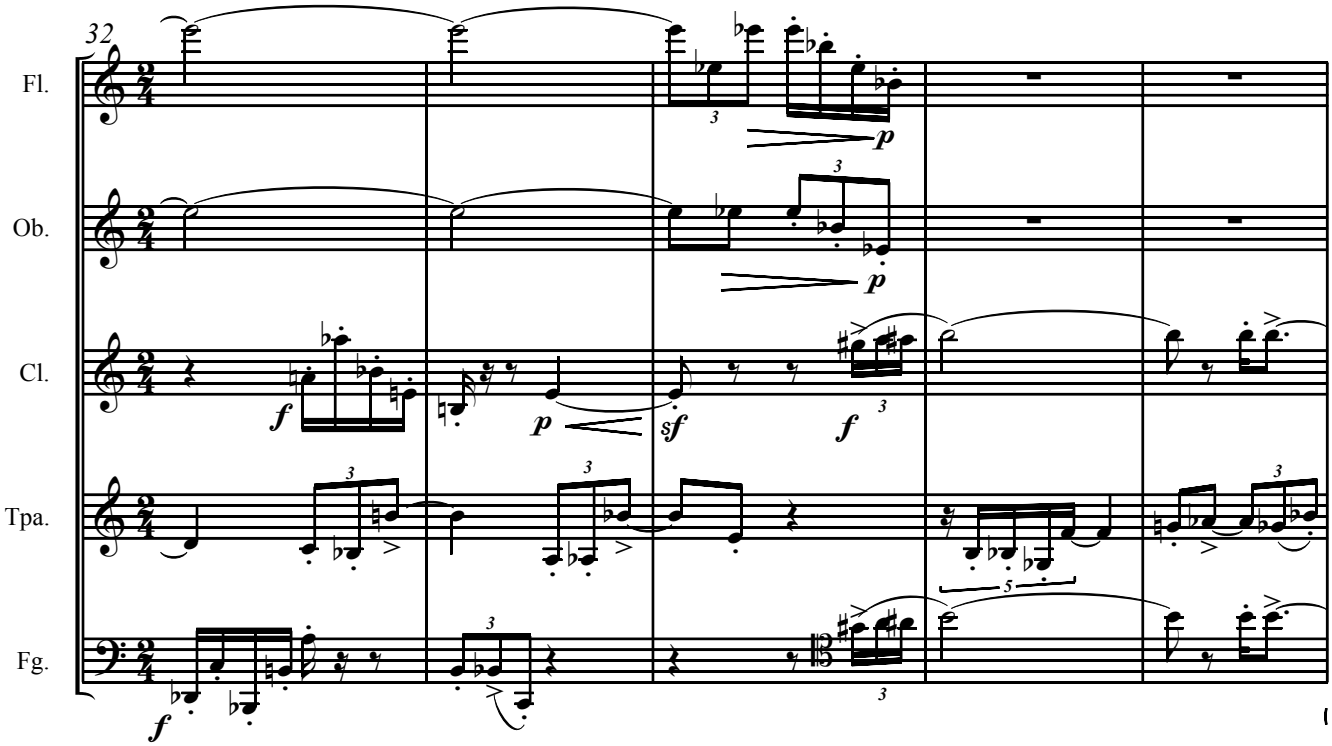
32
Fl.
Ob.
Cl.
Tpa.
Fg.

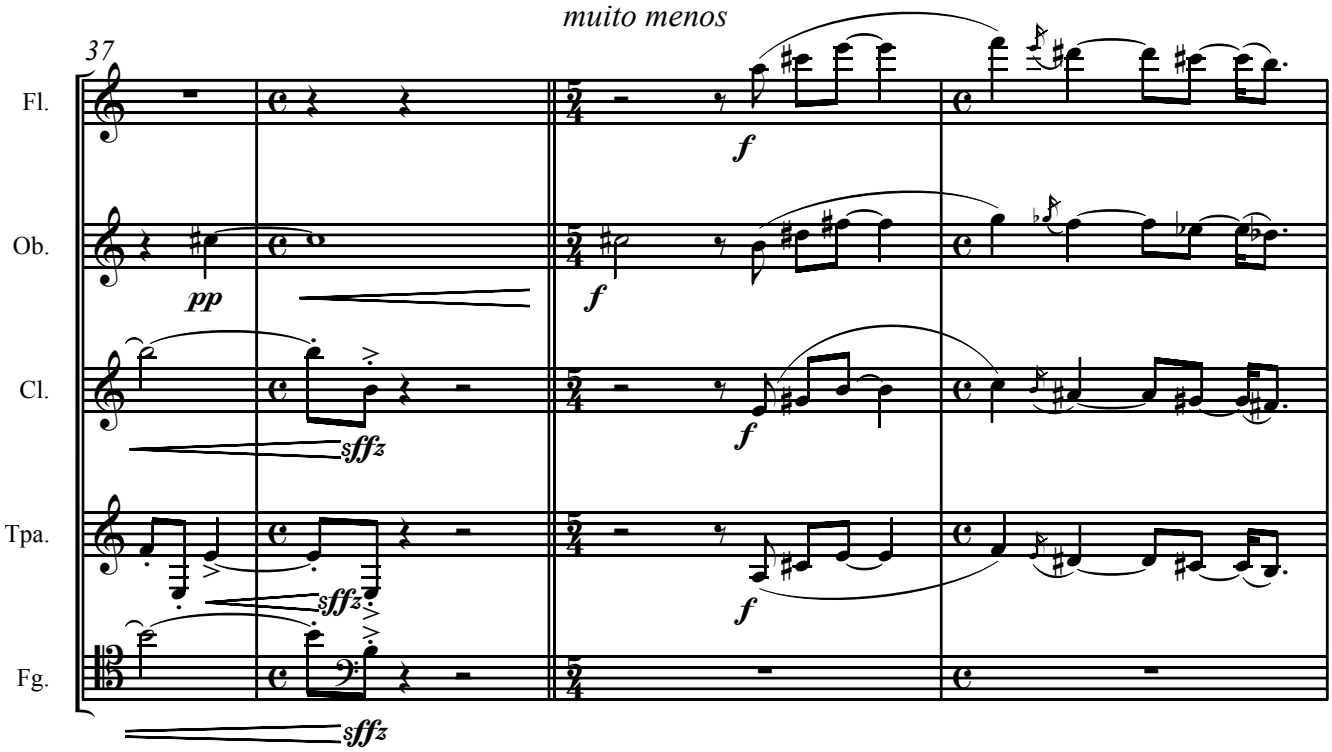
muito menos
37
Fl.
Ob.
Cl.
Tpa.
Fg.
pp
f
sffz

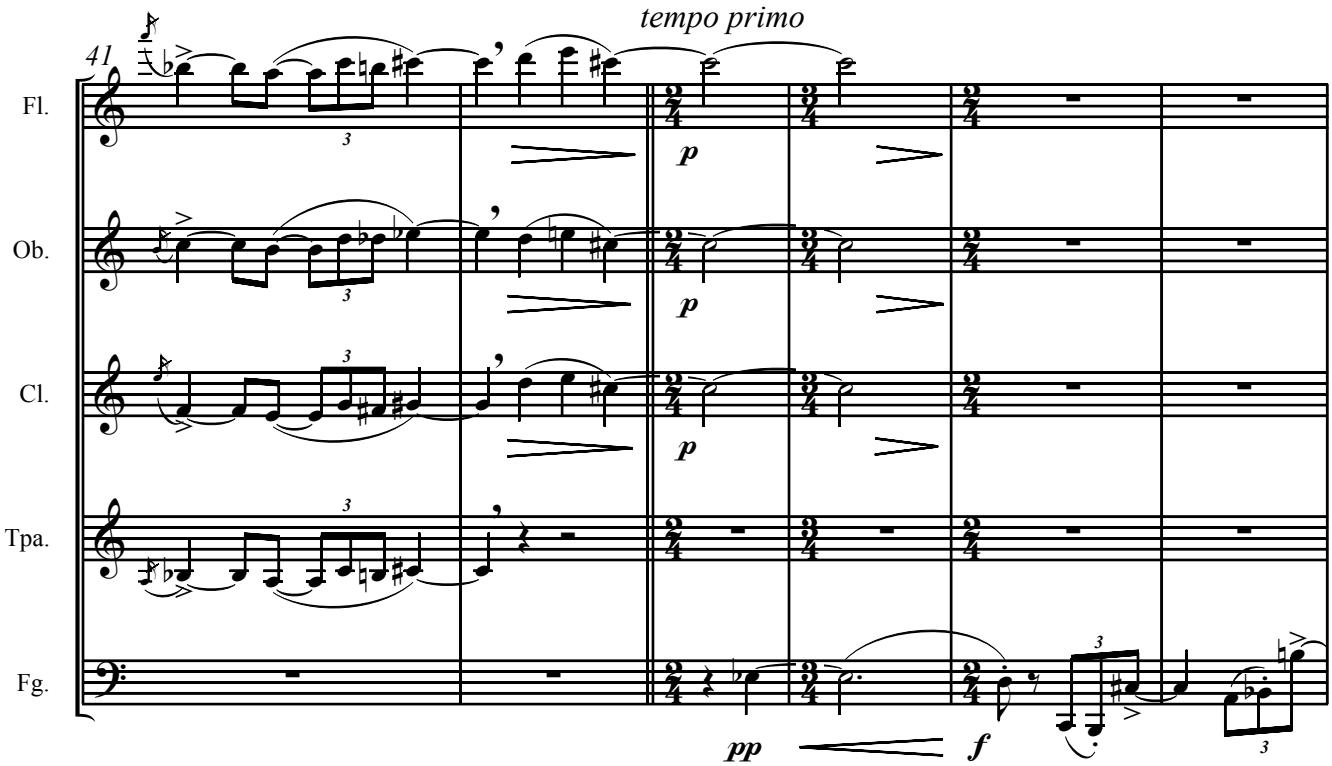
tempo primo
41
Fl.
Ob.
Cl.
Tpa.
Fg.
p
pp
f

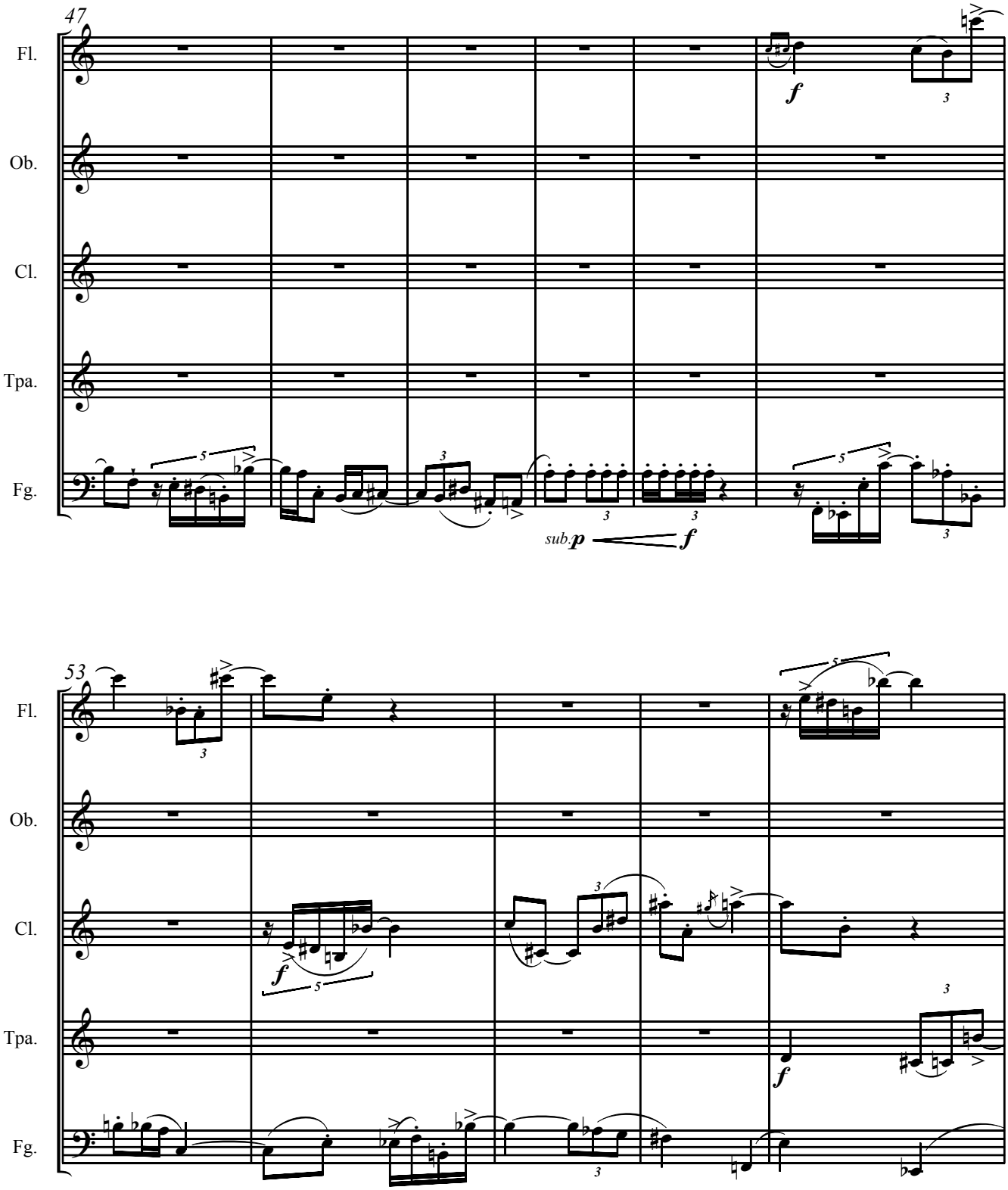
47
Fl.
Ob.
Cl.
Tpa.
Fg.
f
sub.p
f
53
Fl.
Ob.
Cl.
Tpa.
Fg.
f
f
f

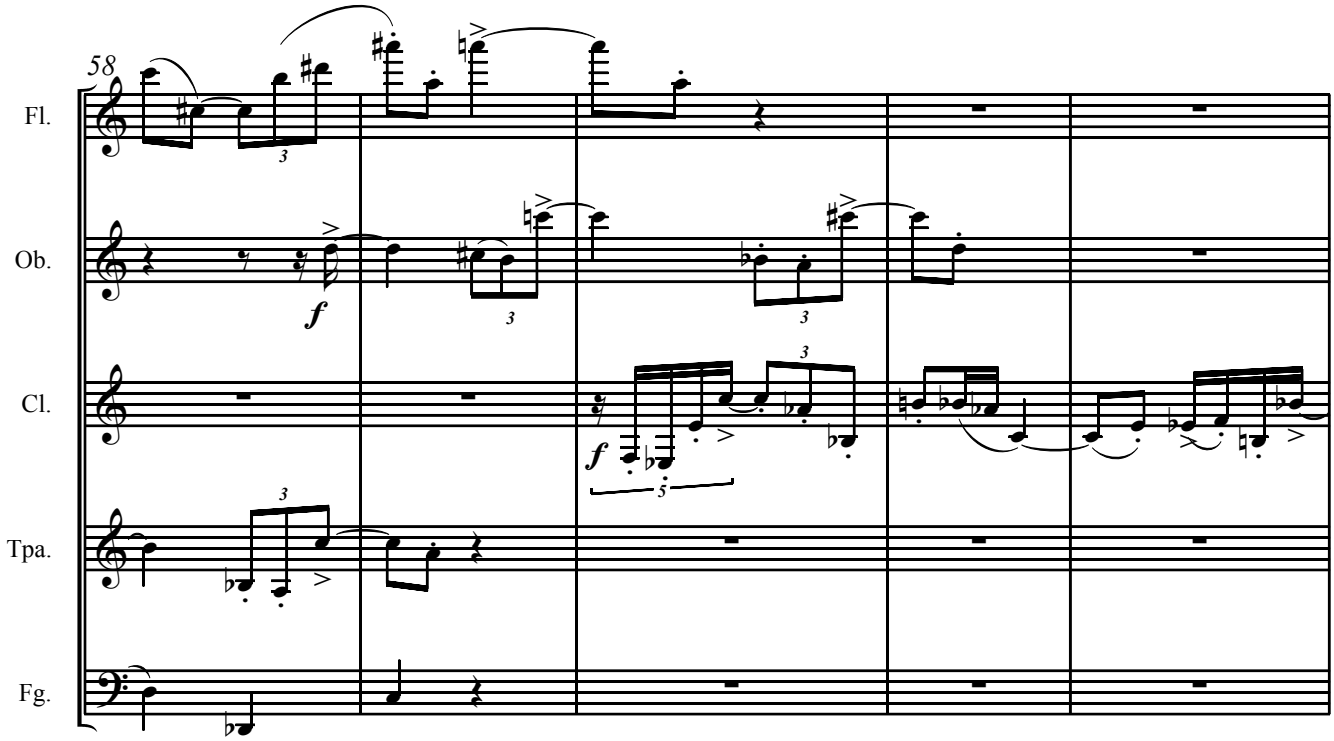
58
Fl.
Ob.
Cl.
Tpa.
Fg.
f
f

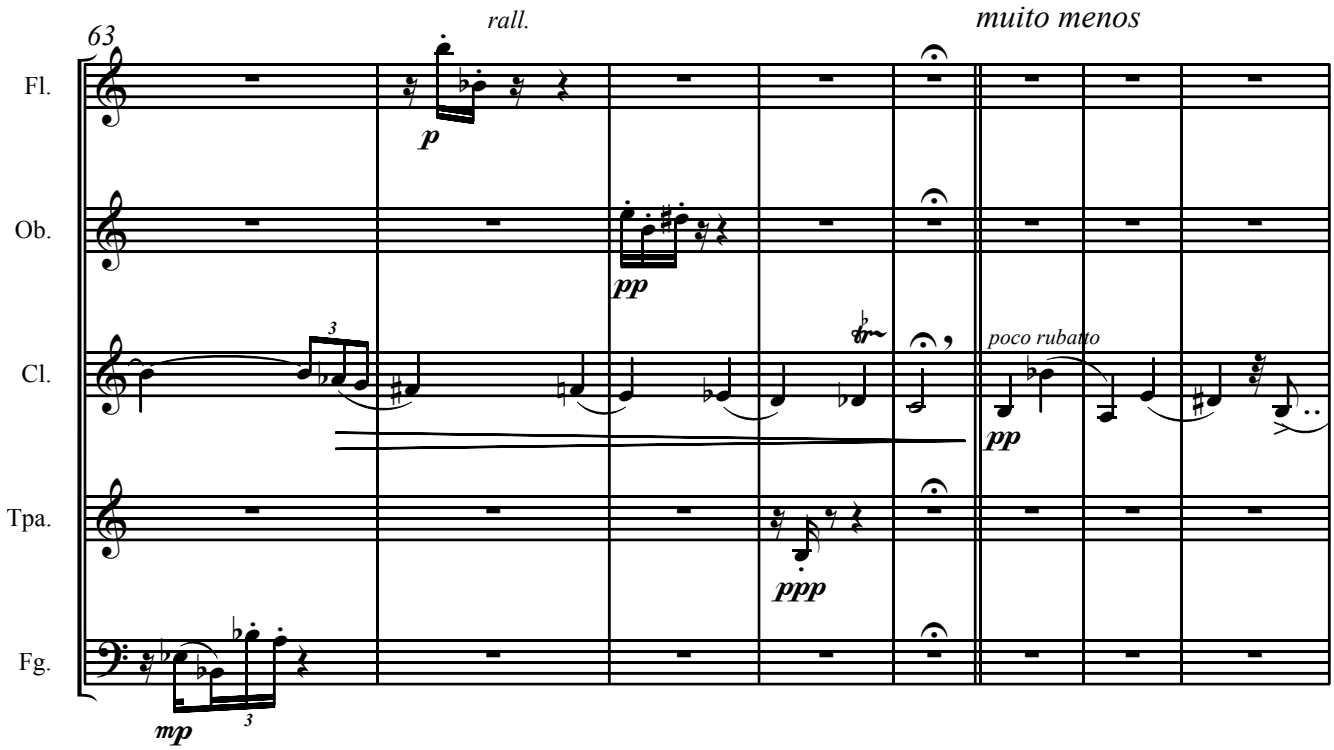
63
rall.
muito menos
Fl.
Ob.
Cl.
Tpa.
Fg.
p
pp
poco rubato
pp
ppp
mp

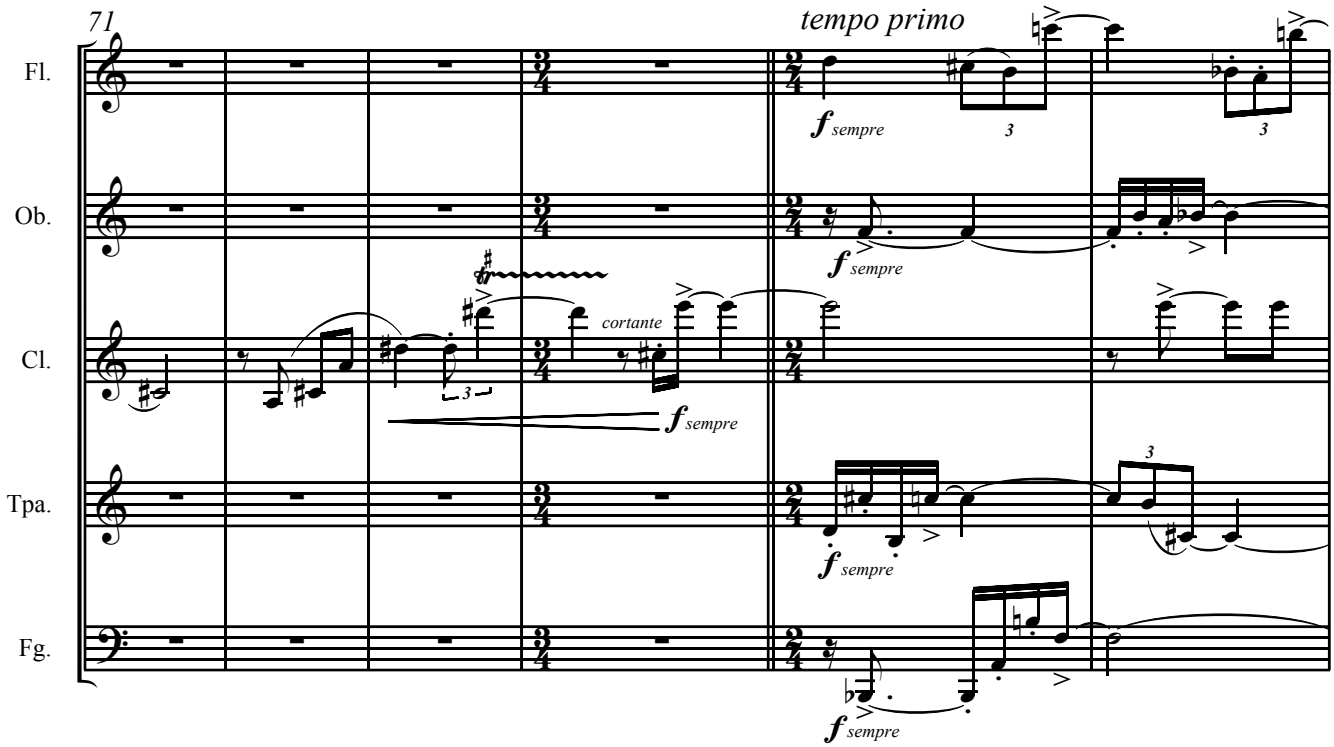
71
tempo primo
Fl.
Ob.
Cl.
Tpa.
Fg.
f sempre
cortante

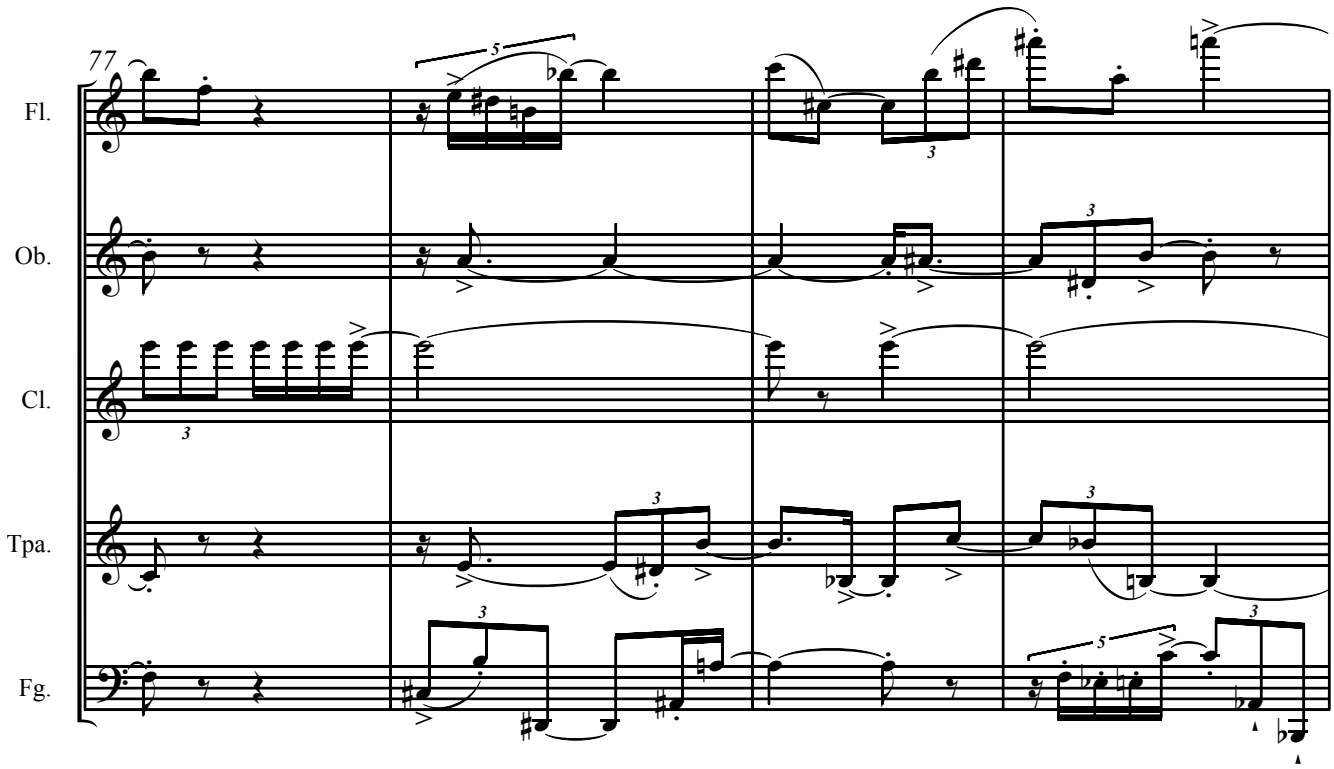
77
Fl.
Ob.
Cl.
Tpa.
Fg.

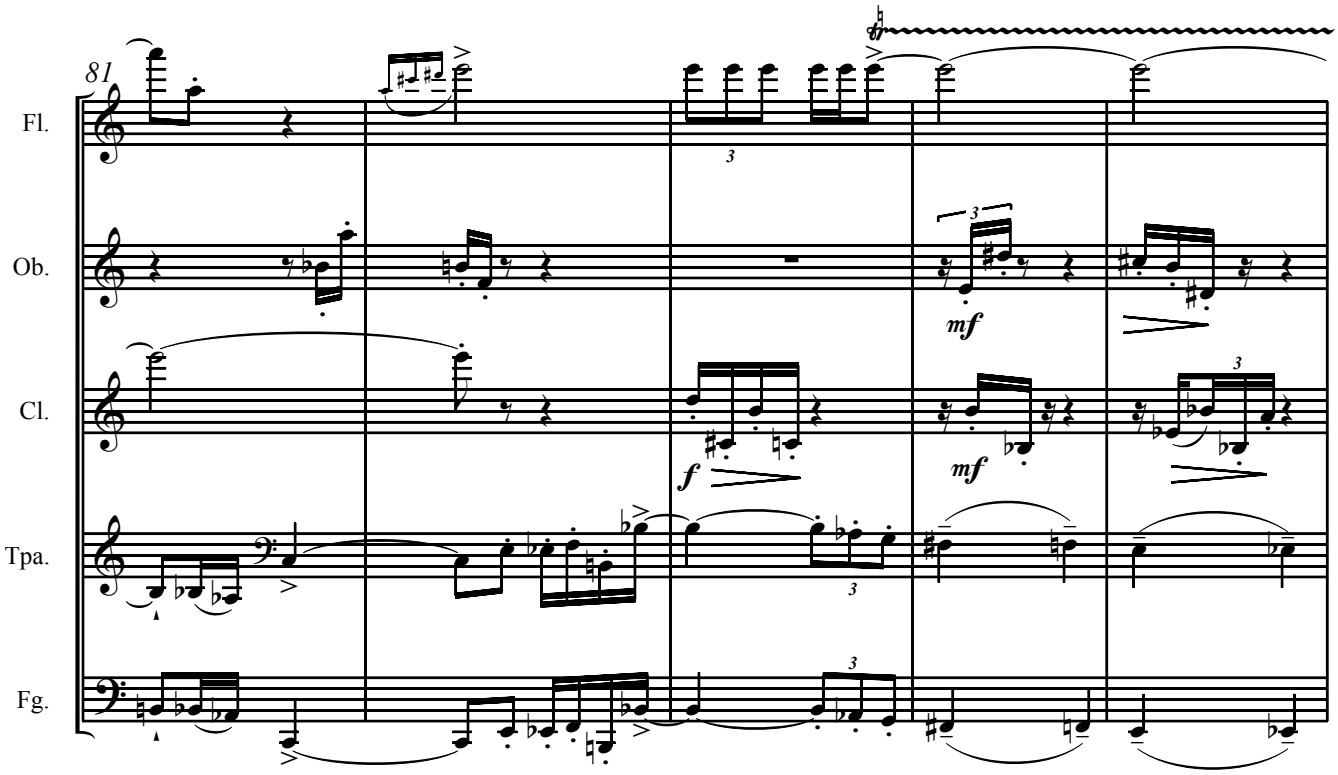
81
Fl.
Ob.
Cl.
Tpa.
Fg.
mf
f
mf

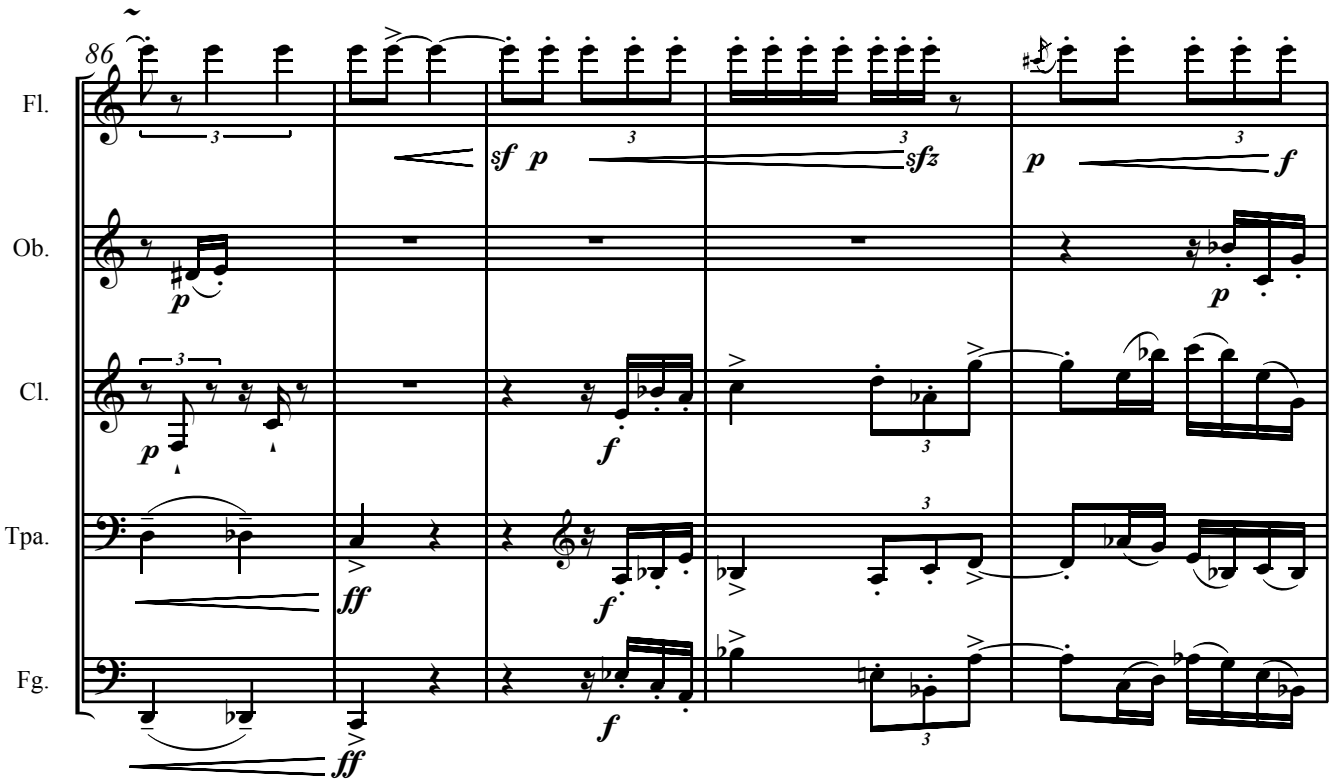
86
Fl.
Ob.
Cl.
Tpa.
Fg.
sf p
sfz
p
f
p
p
p
f
ff
f
f
ff

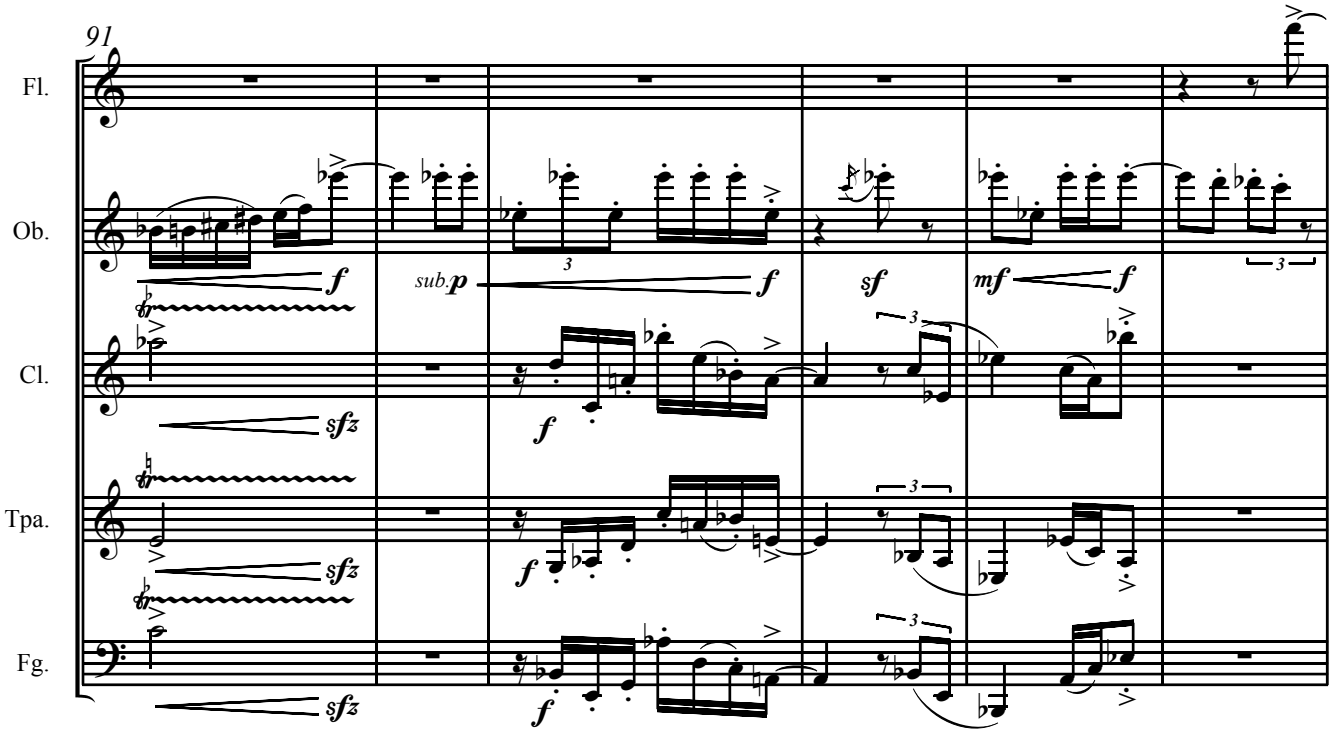
91
Fl.
Ob.
Cl.
Tpa.
Fg.
f
sub.p
f
sf
mf
f
sfz
f
sfz
f
sfz
f

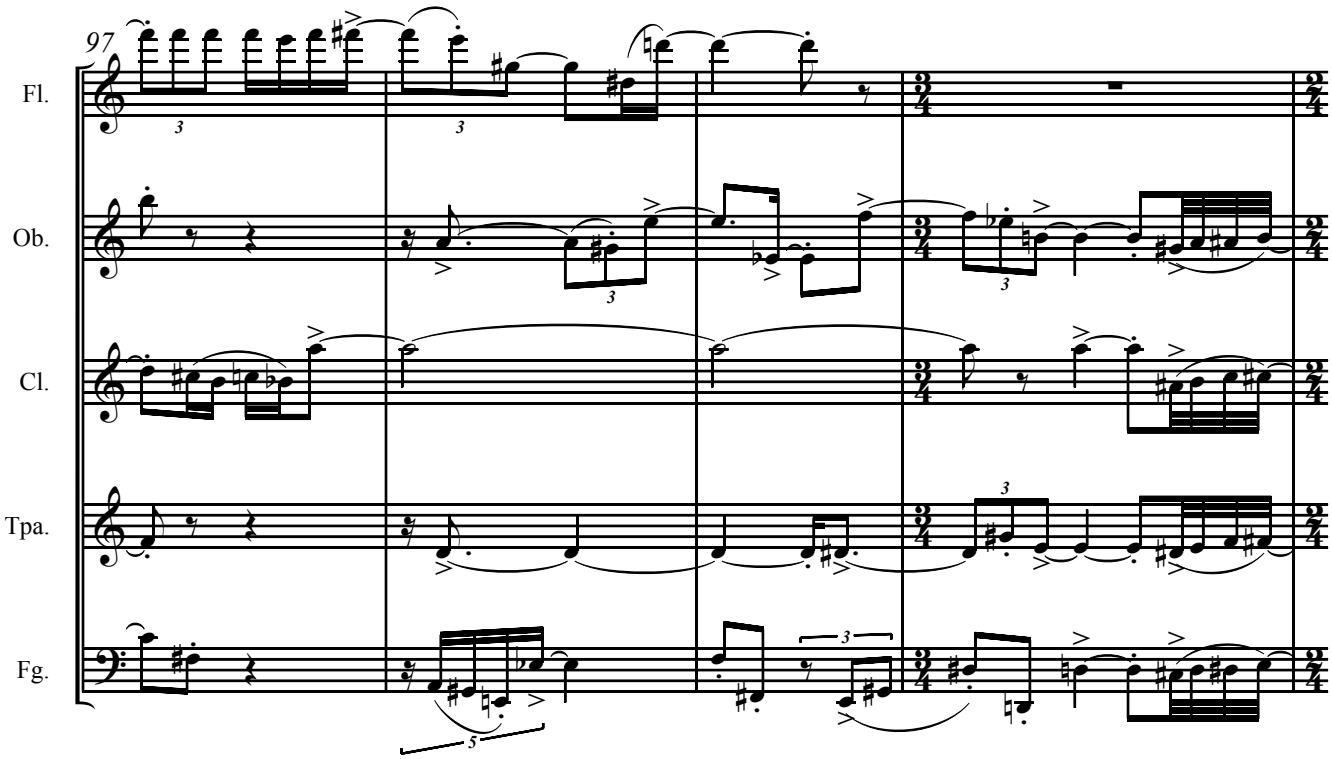
97
Fl.
Ob.
Cl.
Tpa.
Fg.

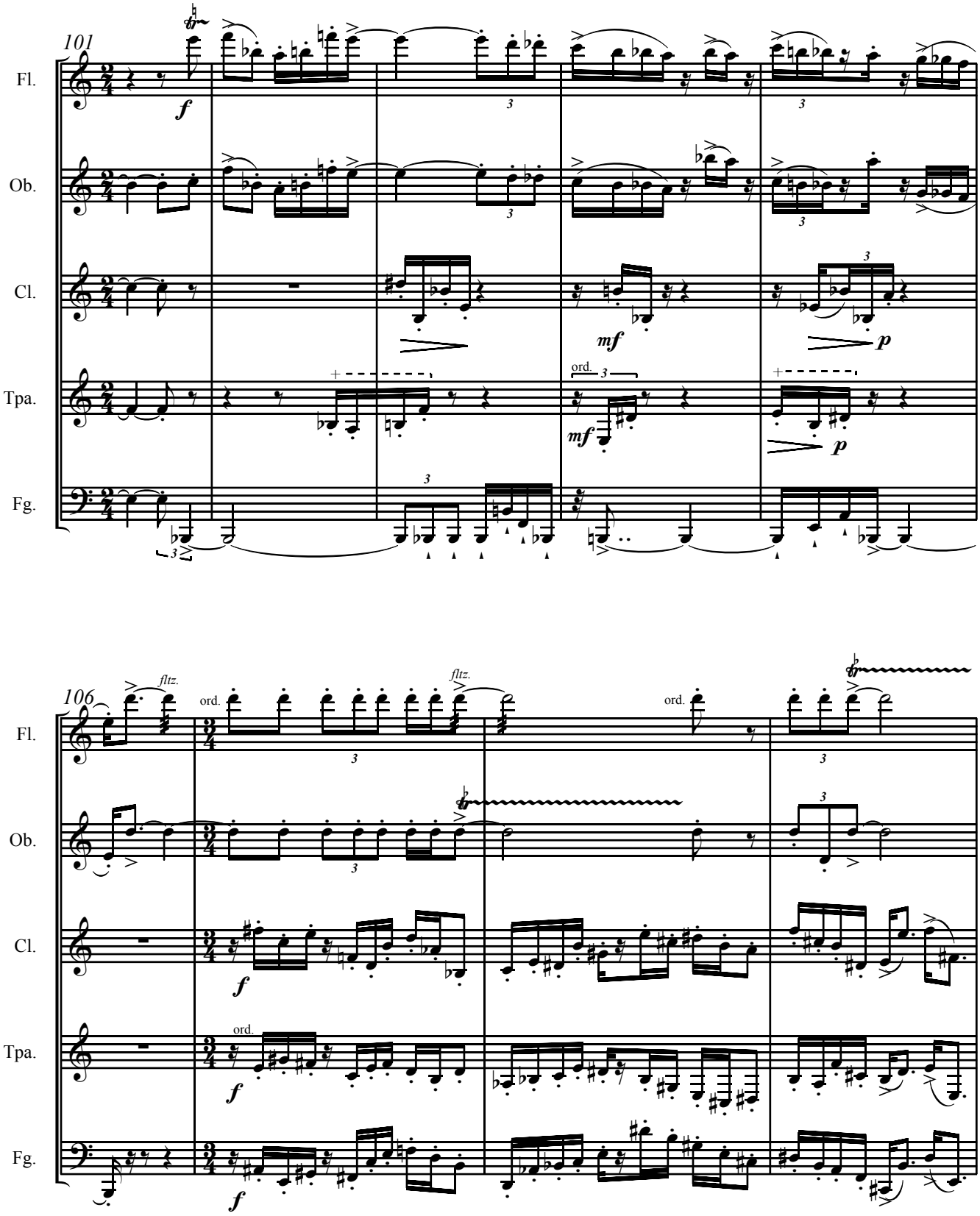
101
Fl.
Ob.
Cl.
Tpa.
Fg.
f
mf
p
ord.
106
fltz.
ord.

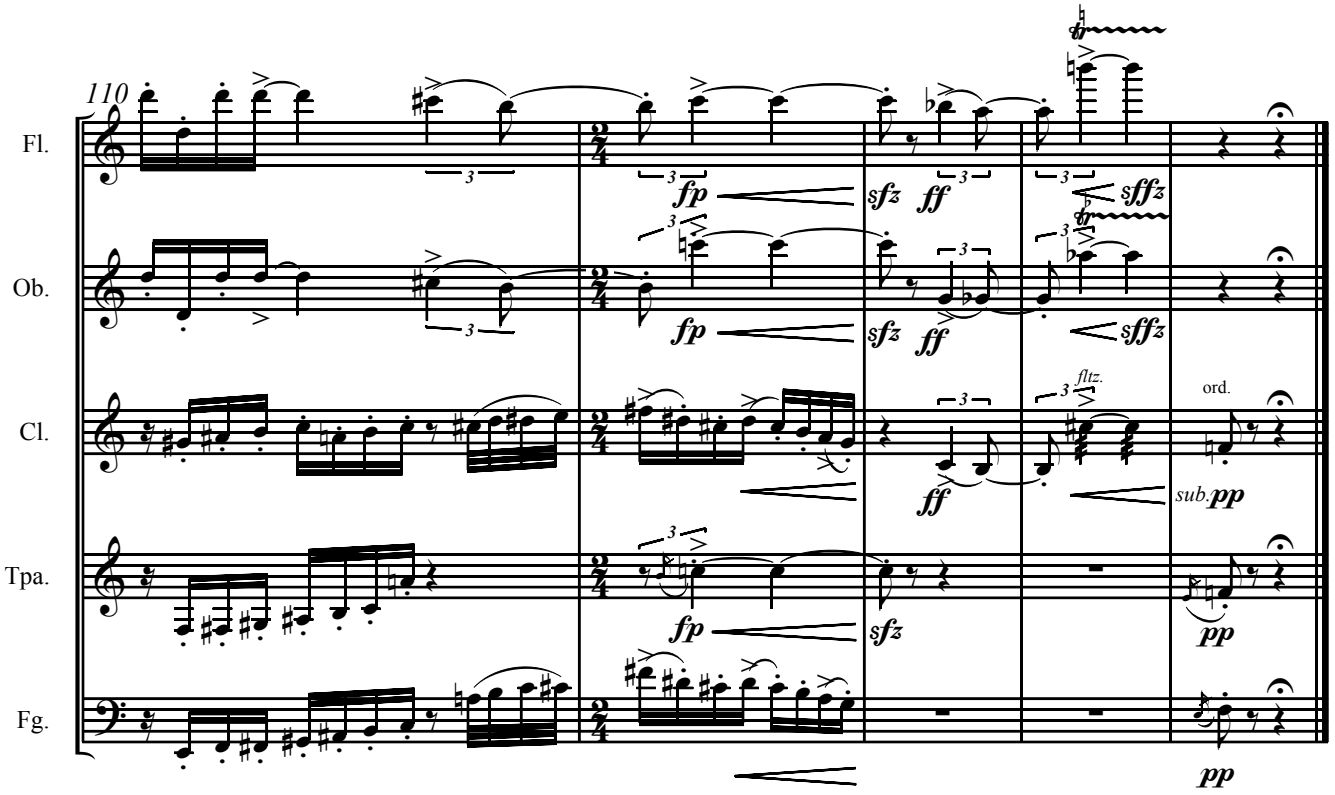

II
Ruínas e Tristeza

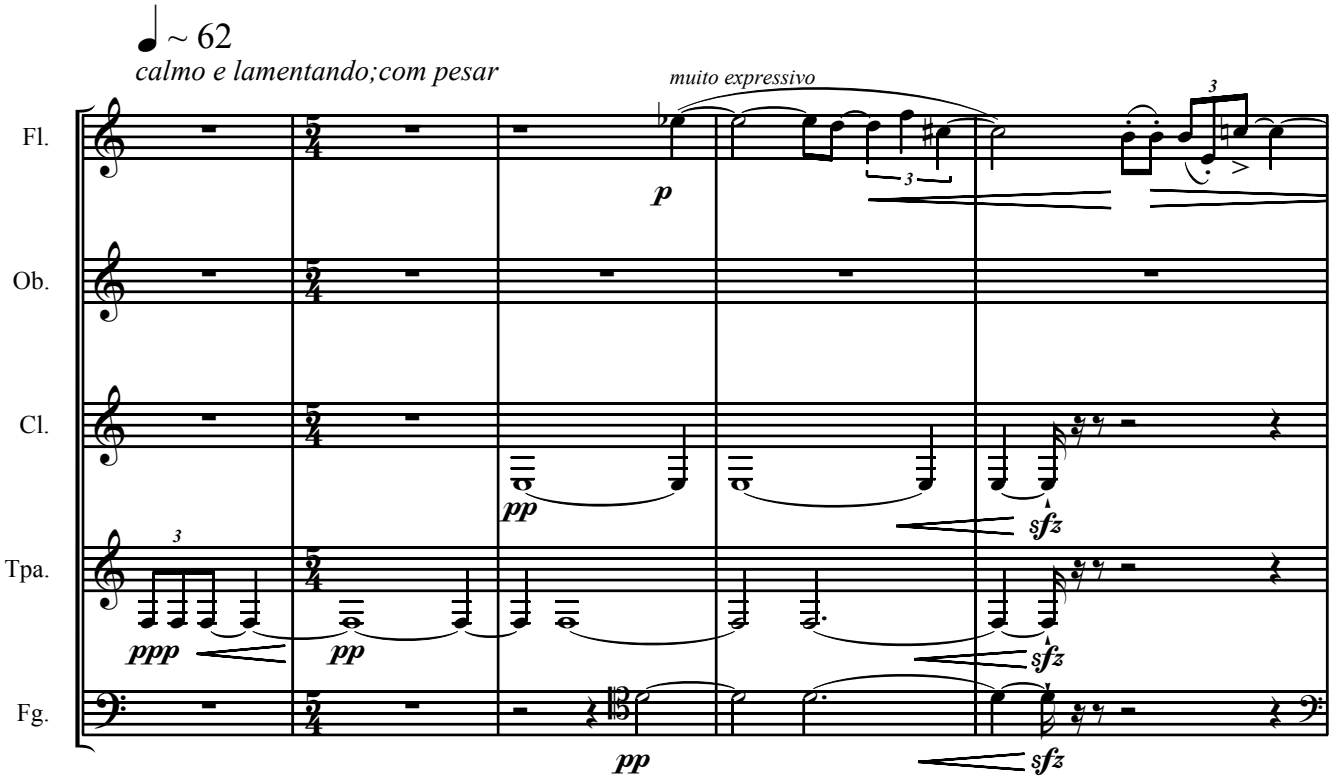

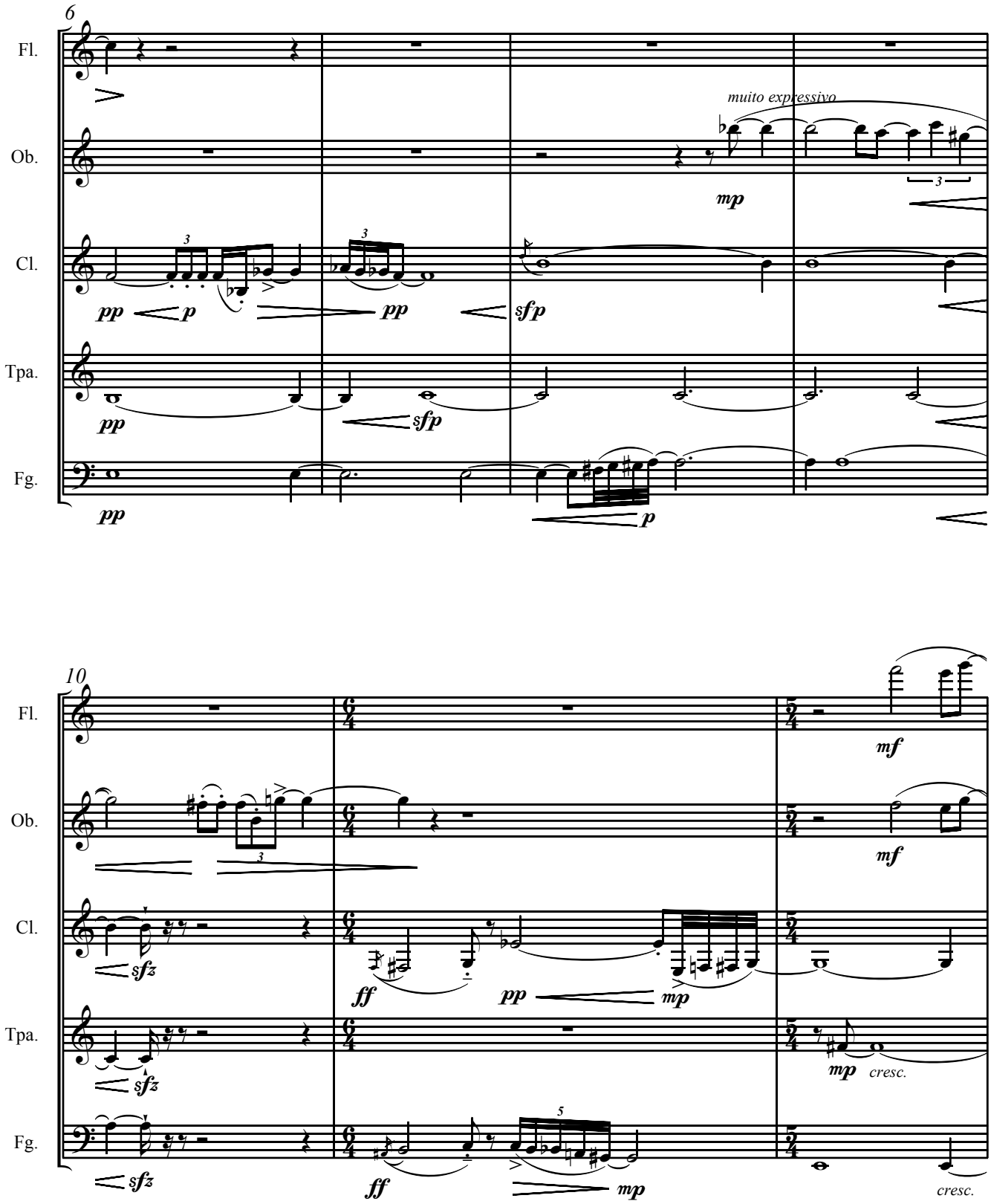
6
Fl.
Ob.
Cl.
Tpa.
Fg.
muito expressivo
mp
pp
p
pp
sfp
pp
sfp
pp
p
10
Fl.
Ob.
Cl.
Tpa.
Fg.
mf
mf
sfz
ff
pp
mp
sfz
mp
cresc.
sfz
ff
mp
cresc.

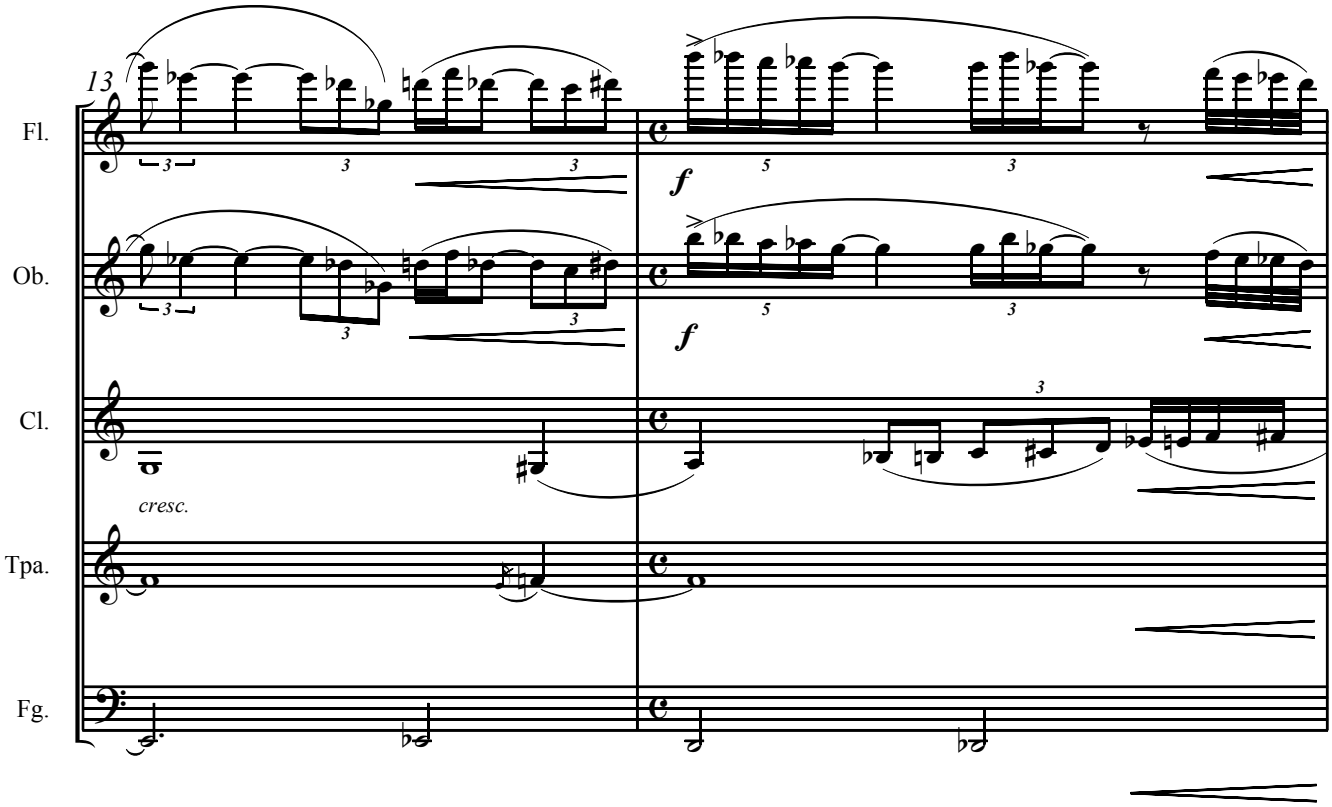
13
Fl.
Ob.
Cl.
Tpa.
Fg.
f
f
cresc.

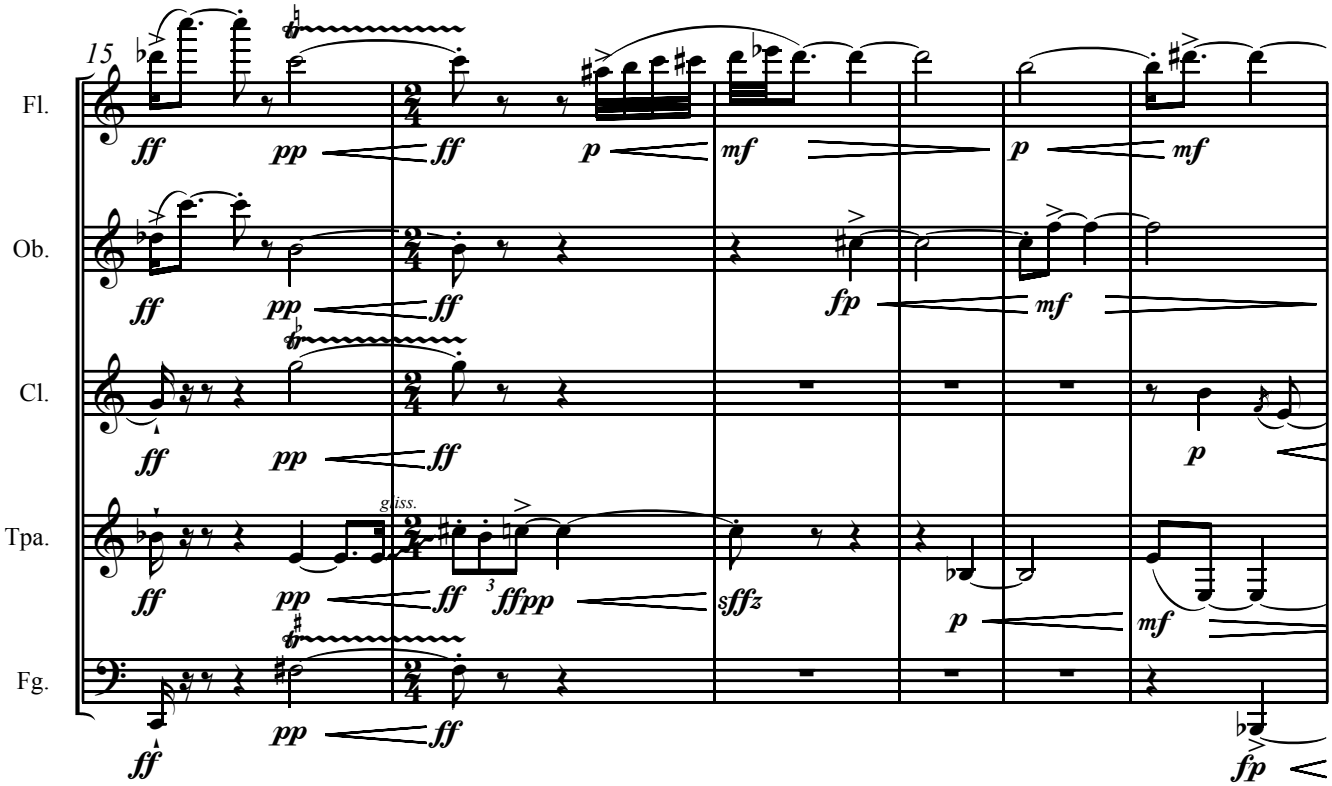
15
Fl.
Ob.
Cl.
Tpa.
Fg.
ff pp ff p mf p mf
ff pp ff fp mf
ff pp ff p
gliss.
ff pp ff ffpp sffz p mf
ff pp ff fp

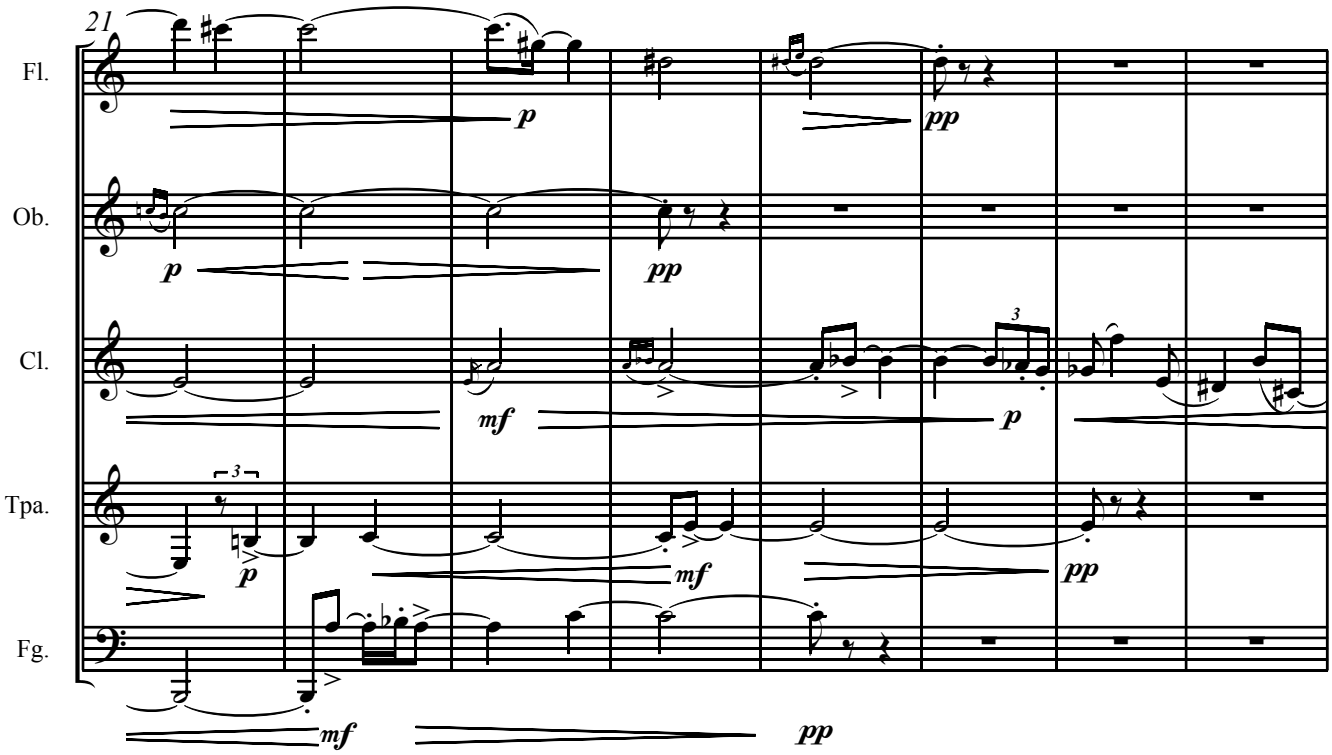
21
Fl.
Ob.
Cl.
Tpa.
Fg.
p
pp
mf

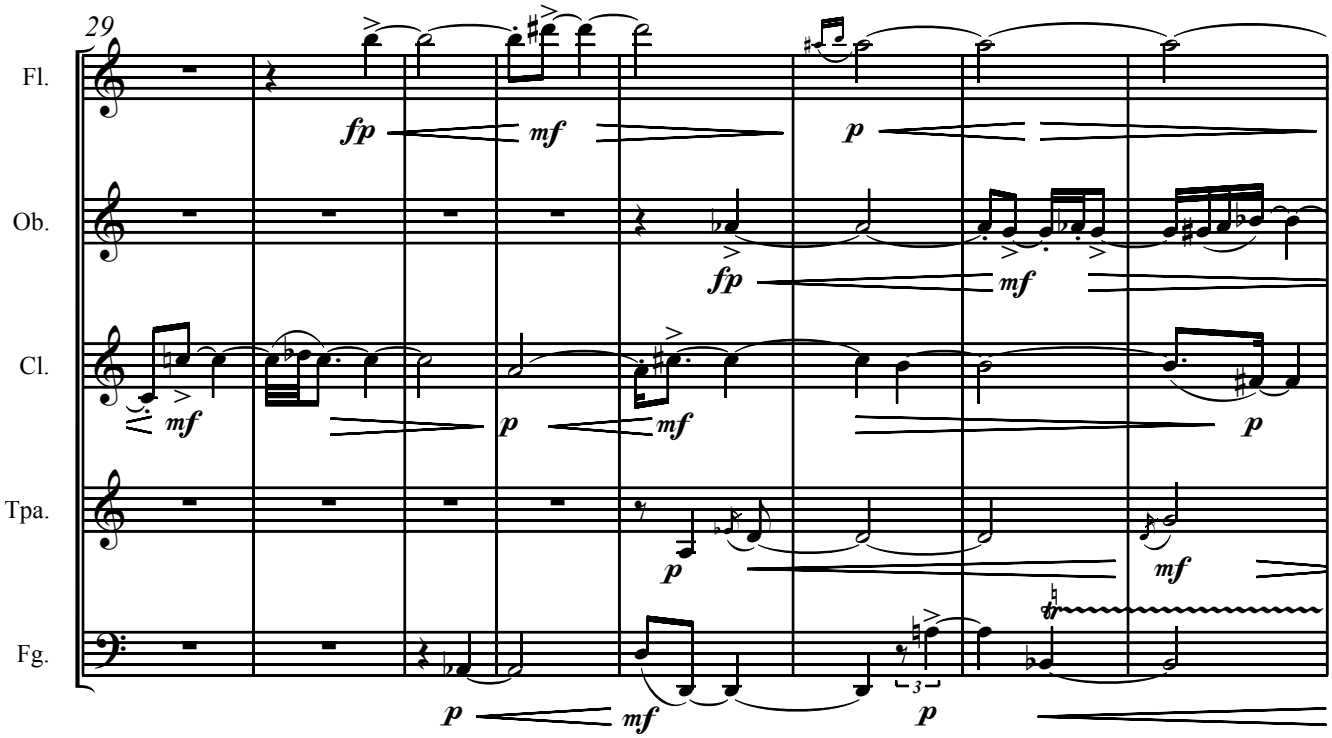
29
Fl.
Ob.
Cl.
Tpa.
Fg.
fp
mf
p

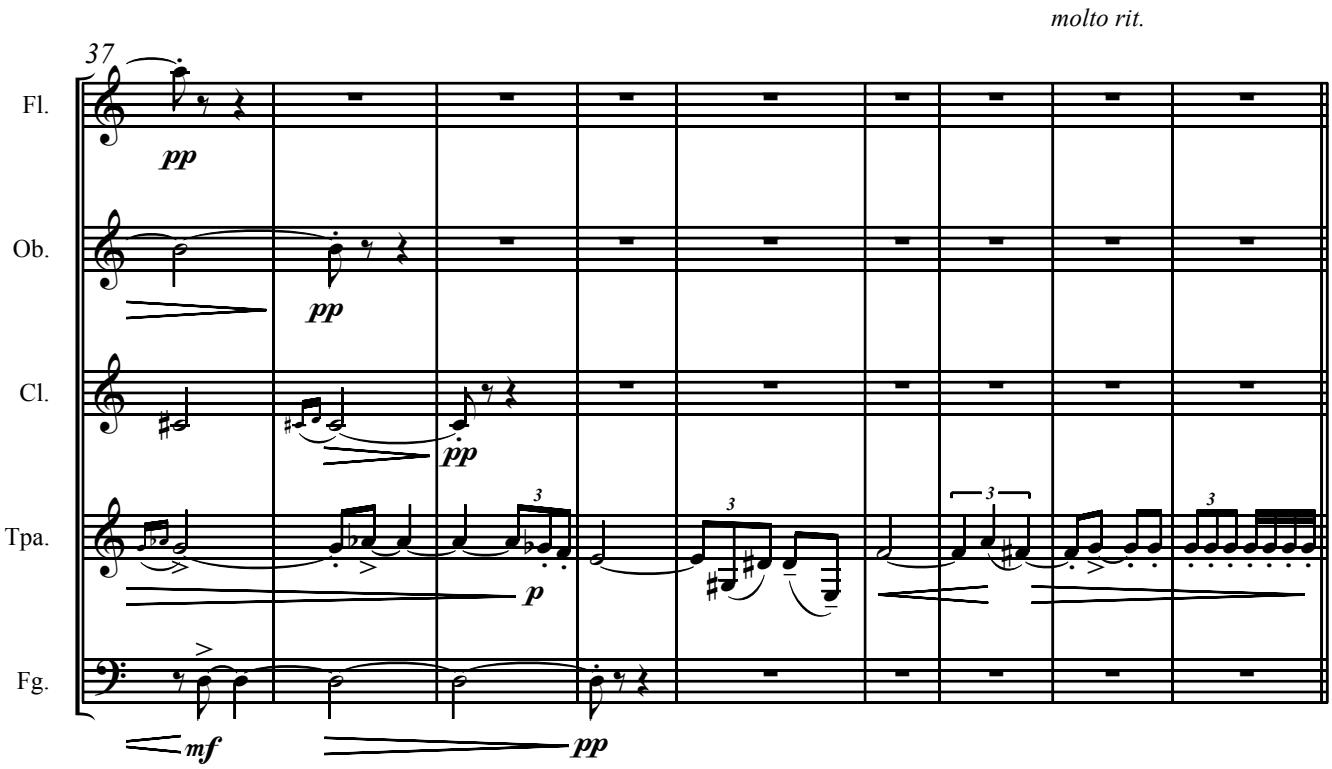
molto rit.
37
Fl.
pp
Ob.
pp
Cl.
pp
Tpa.
p
Fg.
mf
pp

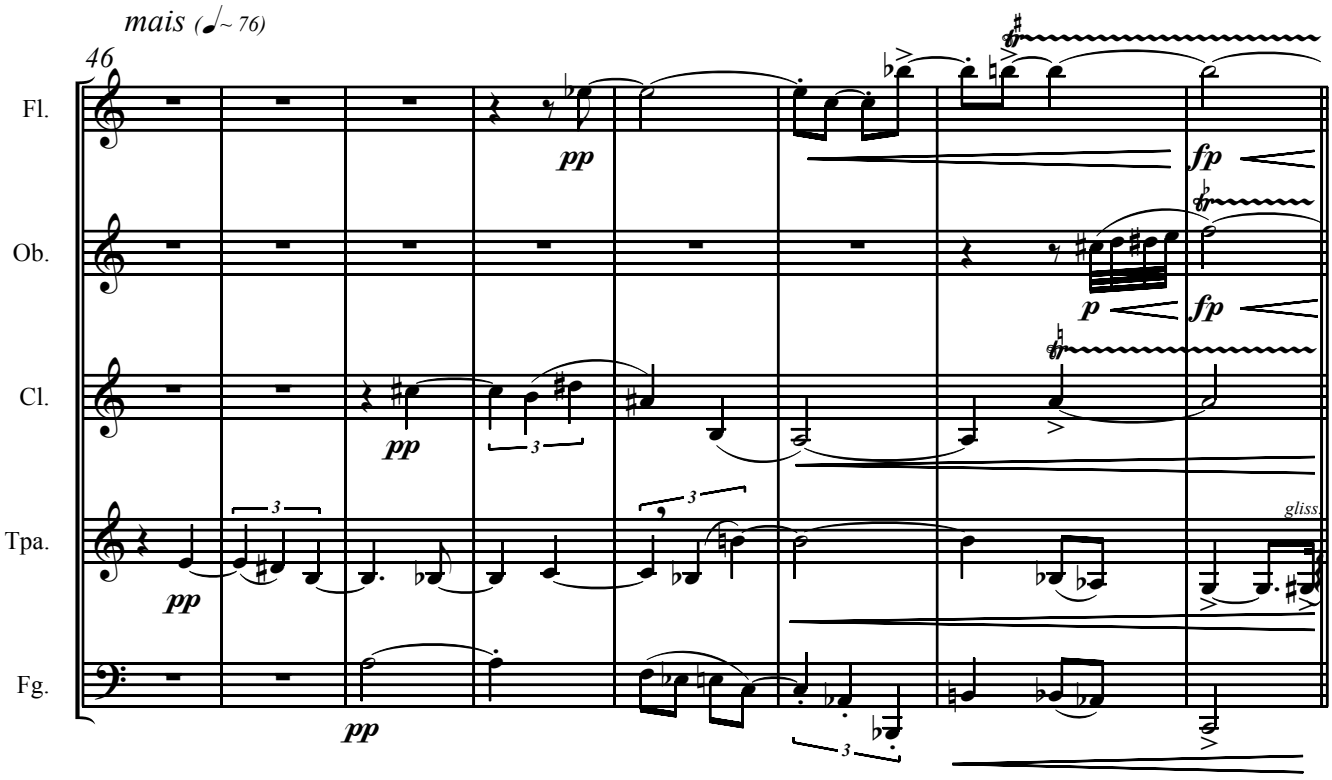
mais (♩~ 76)
46
Fl.
pp
fp
Ob.
p
fp
Cl.
pp
Tpa.
pp
gliss.
Fg.
pp

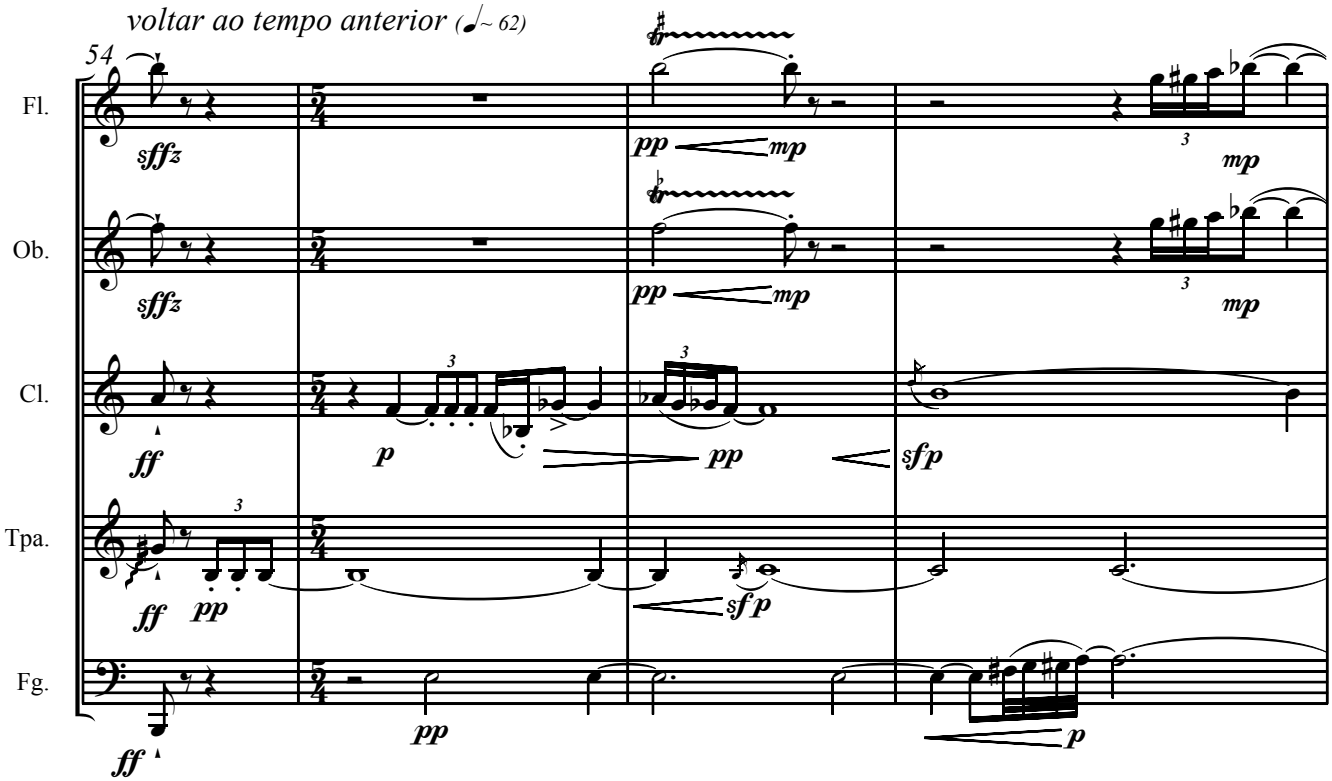
voltar ao tempo anterior (♩~ 62)
54
Fl.
Ob.
Cl.
Tpa.
Fg.

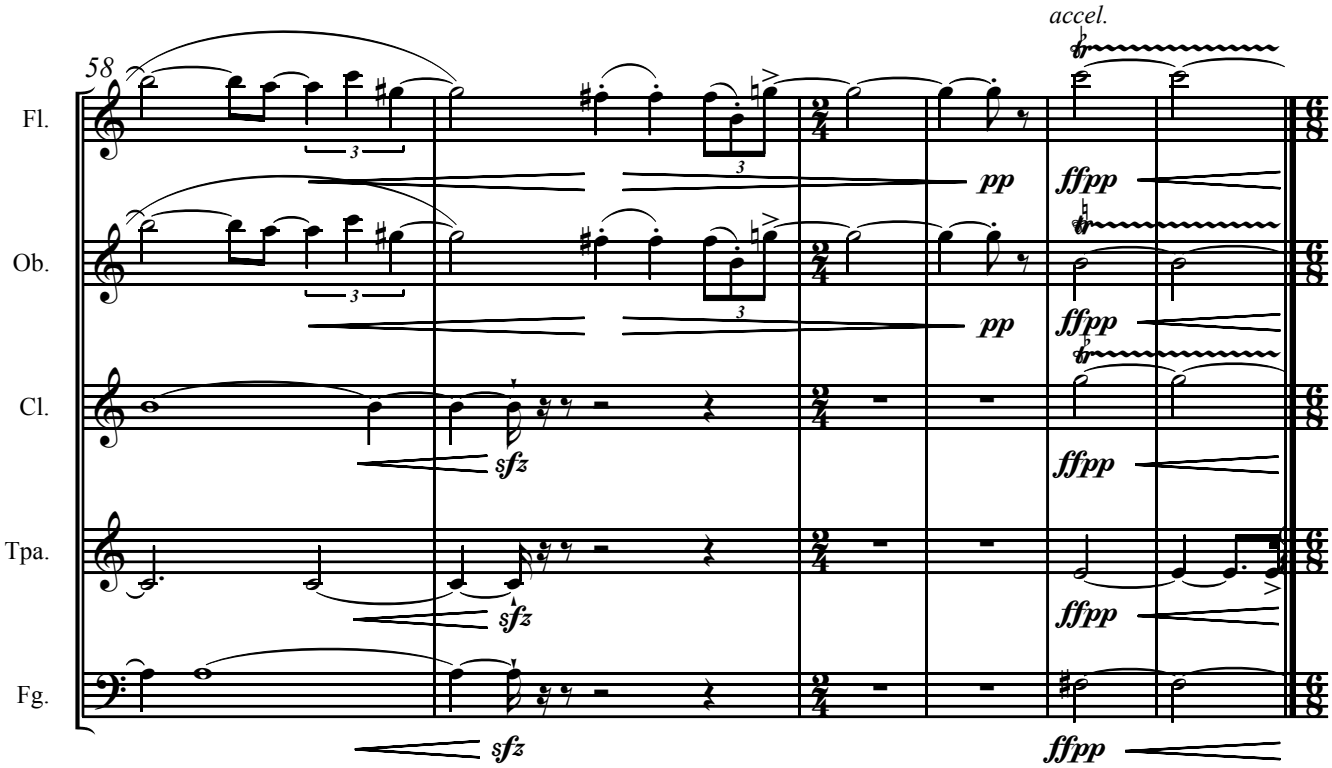
accel.
58
Fl.
Ob.
Cl.
Tpa.
Fg.

ataca

III
Reconstrução

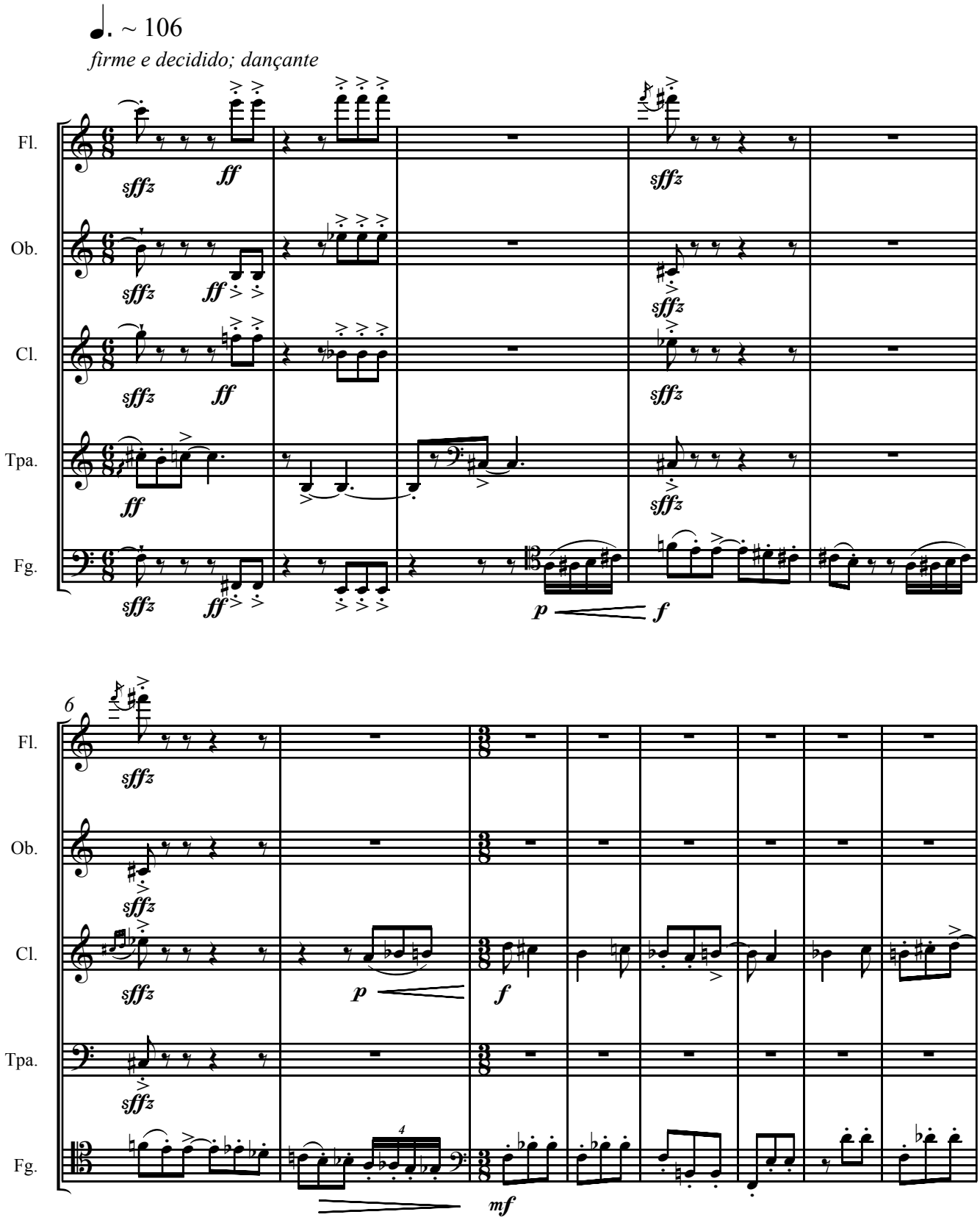

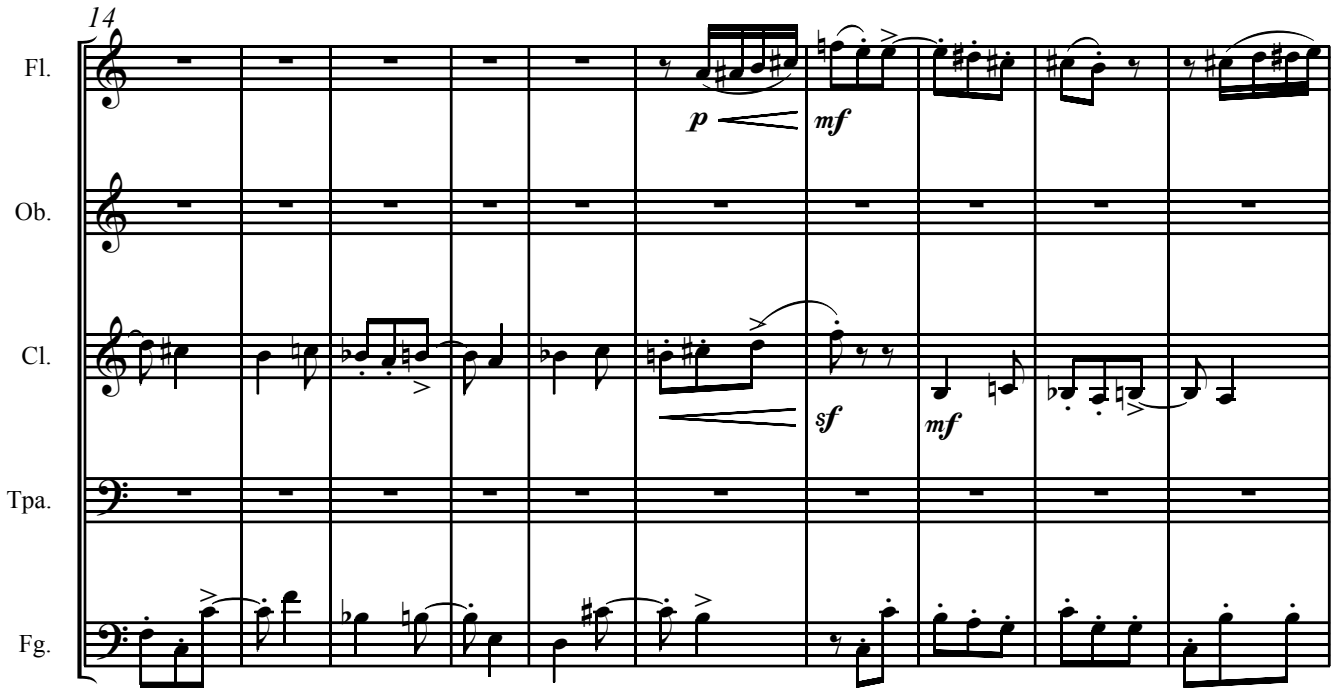
14
Fl.
Ob.
Cl.
Tpa.
Fg.
p
mf
sf
mf

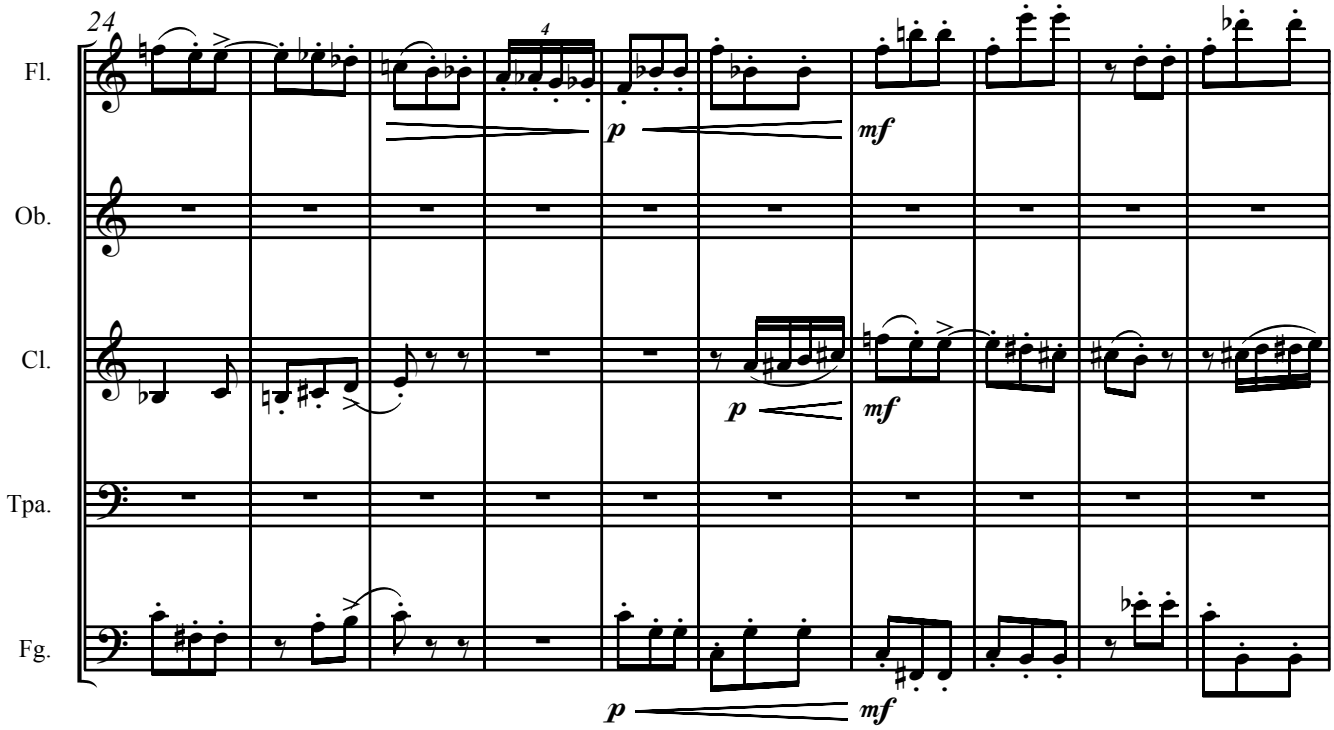
24
Fl.
Ob.
Cl.
Tpa.
Fg.
4
p
mf
p
mf
p
mf

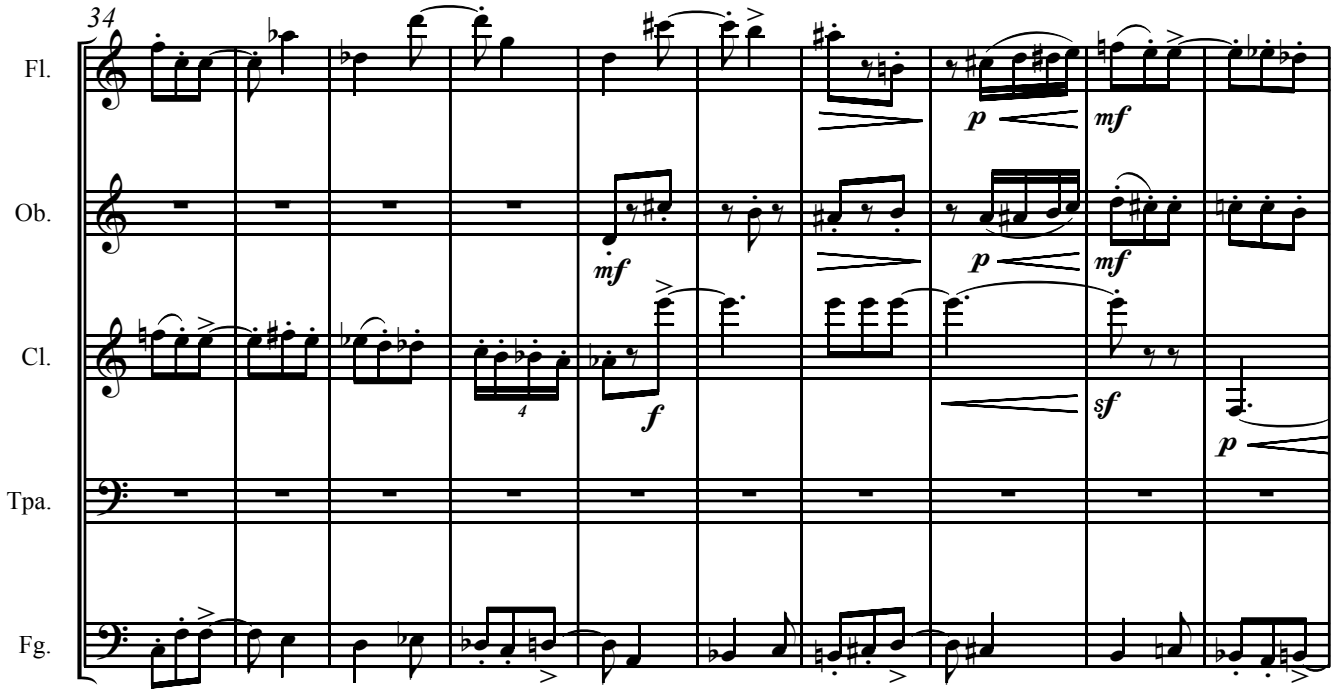
34
Fl.
Ob.
Cl.
Tpa.
Fg.
p
mf
mf
p
mf
f
sf
p

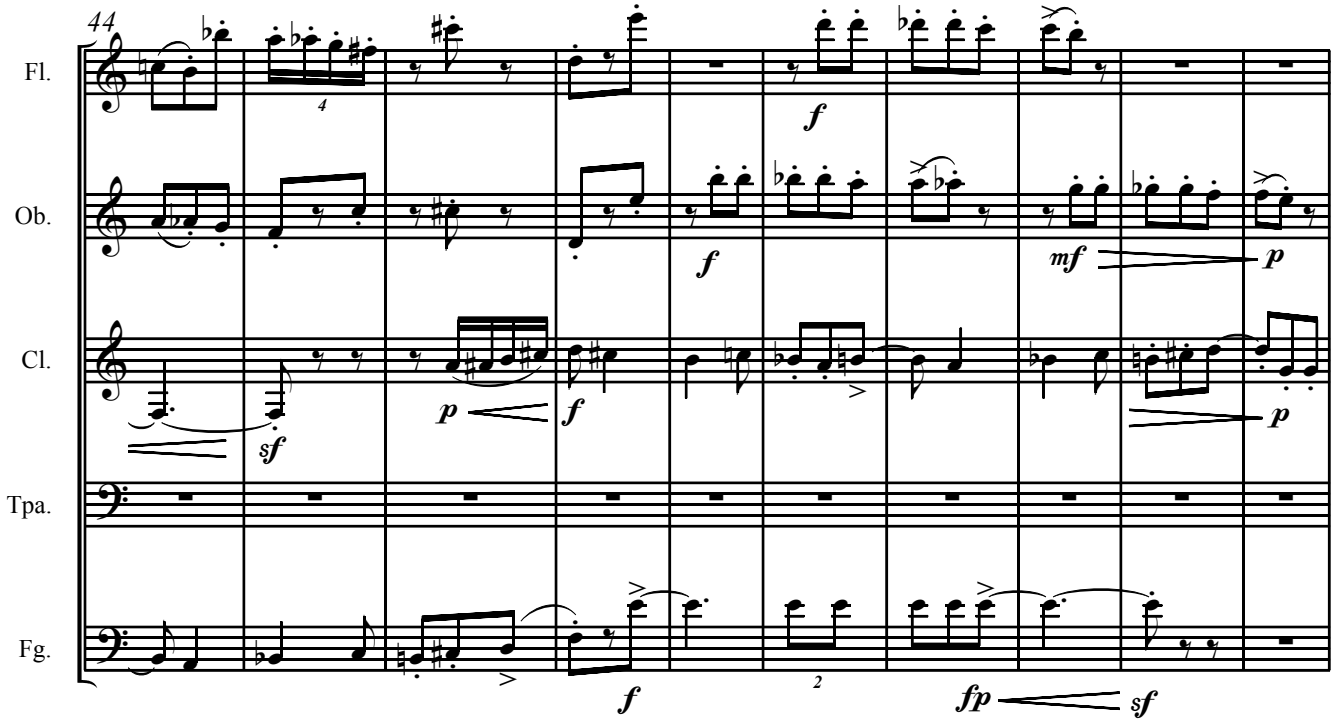
44
Fl.
Ob.
Cl.
Tpa.
Fg.
f
f
mf
p
sf
p
f
p
f
fp
sf

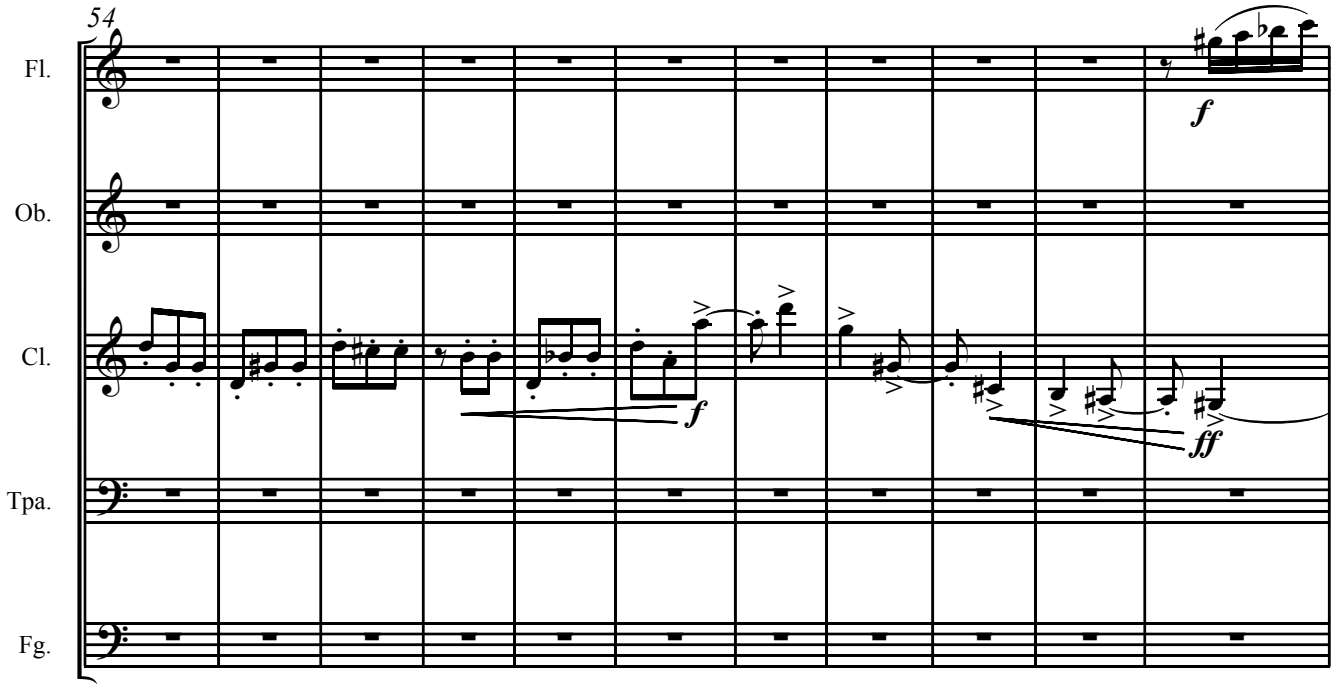
54
Fl.
Ob.
Cl.
Tpa.
Fg.
f
f
ff

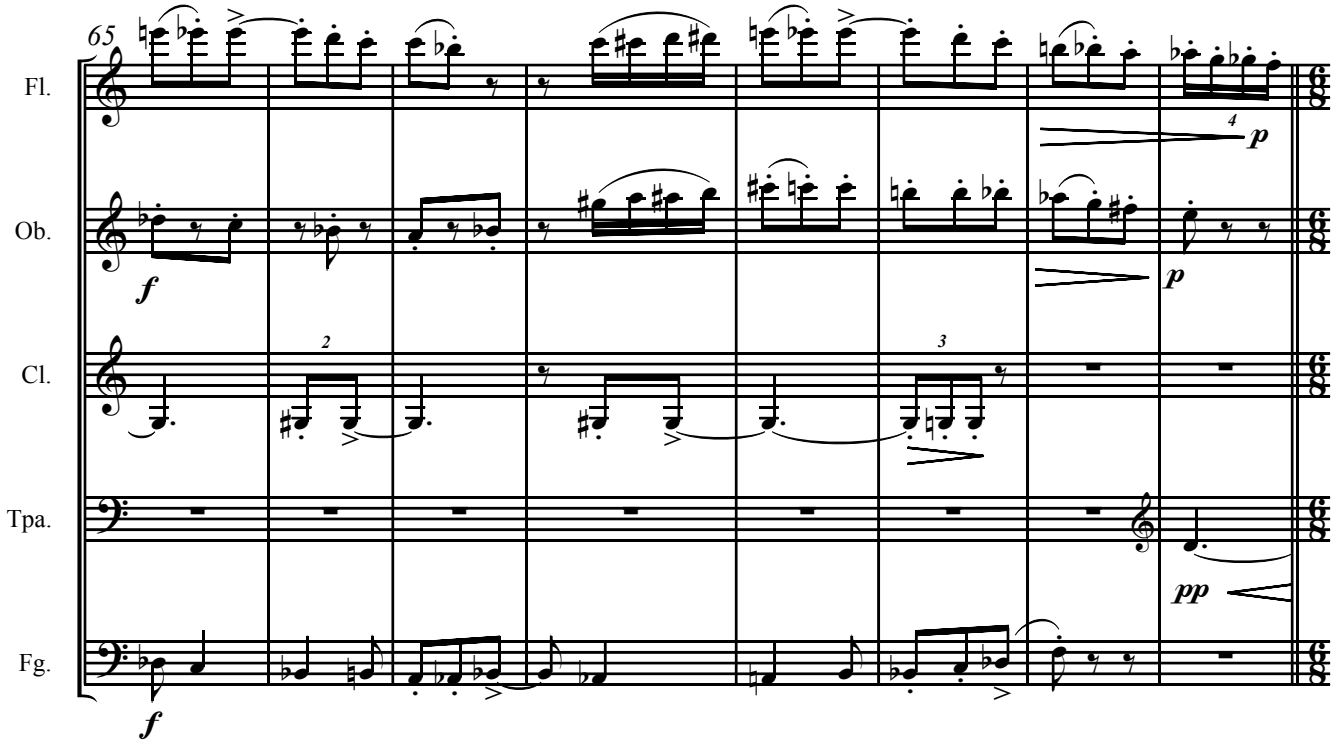
65
Fl.
Ob.
Cl.
Tpa.
Fg.
f
f
p
p
pp
2
3
4

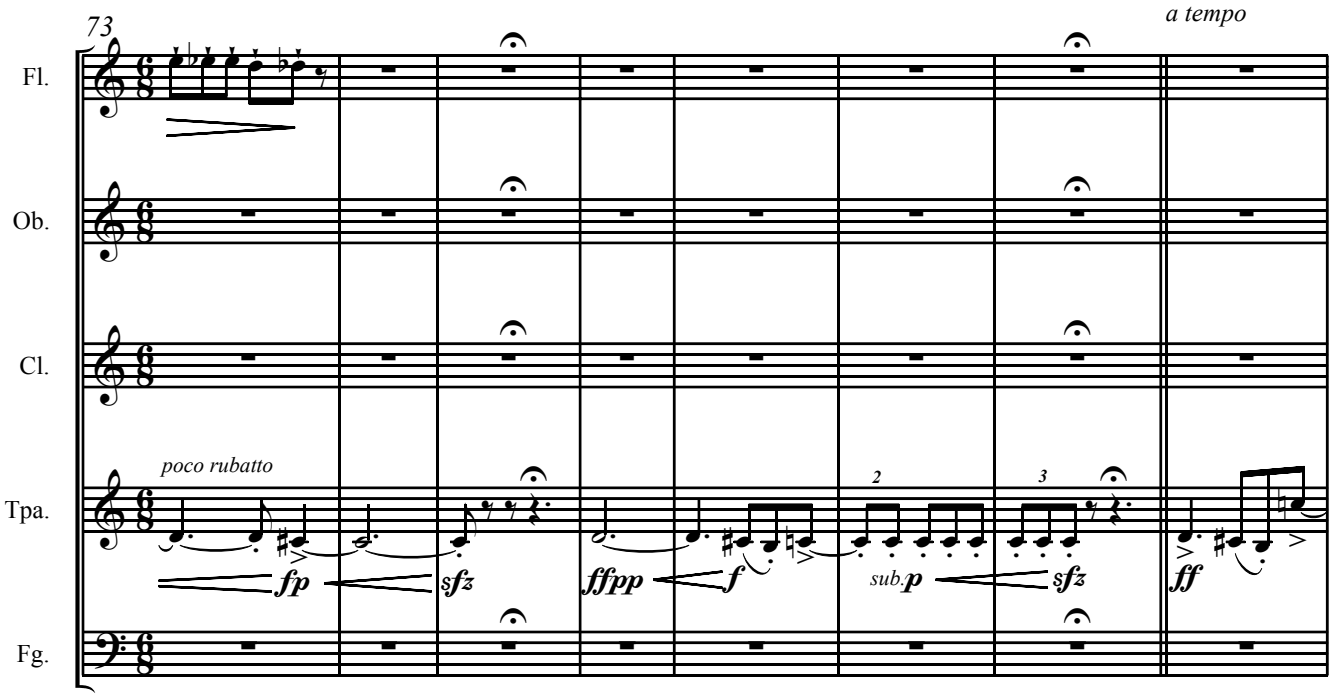
73
a tempo
Fl.
Ob.
Cl.
Tpa.
poco rubatto
Fg.
fp
sfz
ffpp
f
2
sub.p
3
sfz
ff

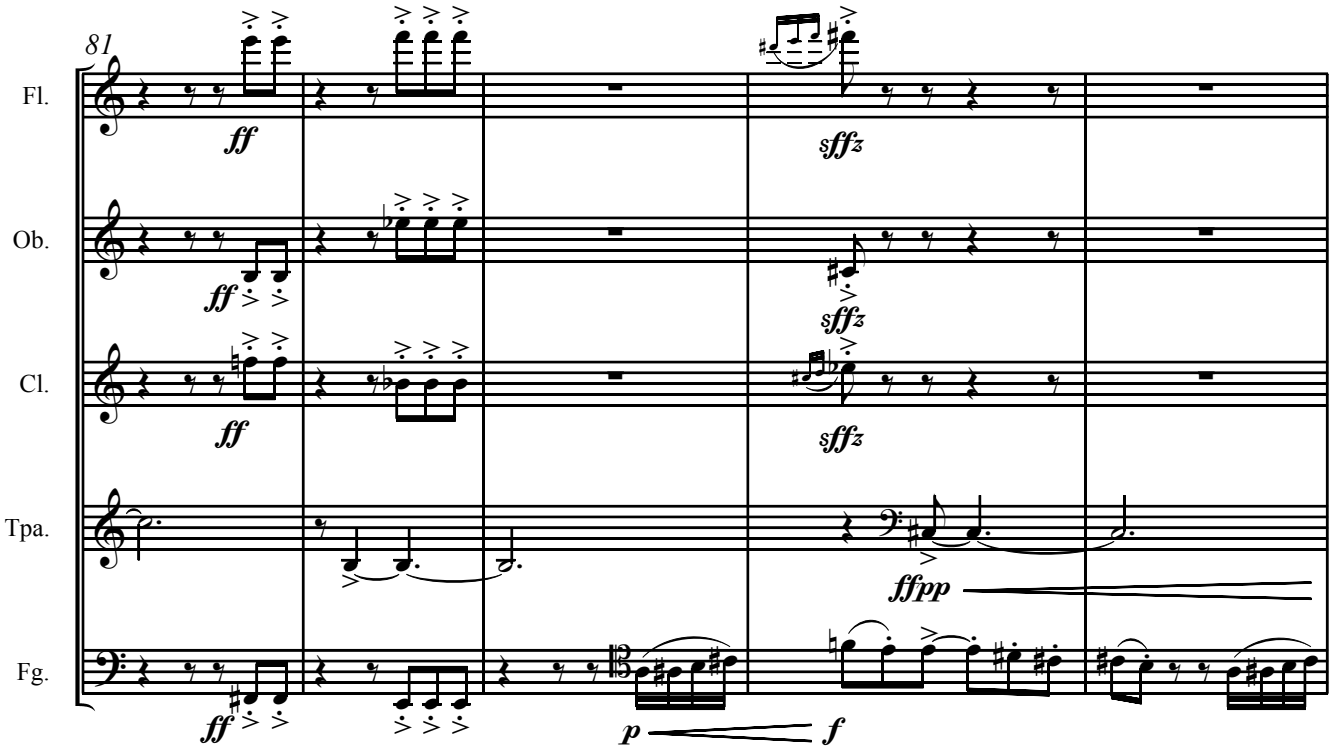
81
Fl.
ff
sffz
Ob.
ff
sffz
Cl.
ff
sffz
Tpa.
ffpp
Fg.
ff
p
f

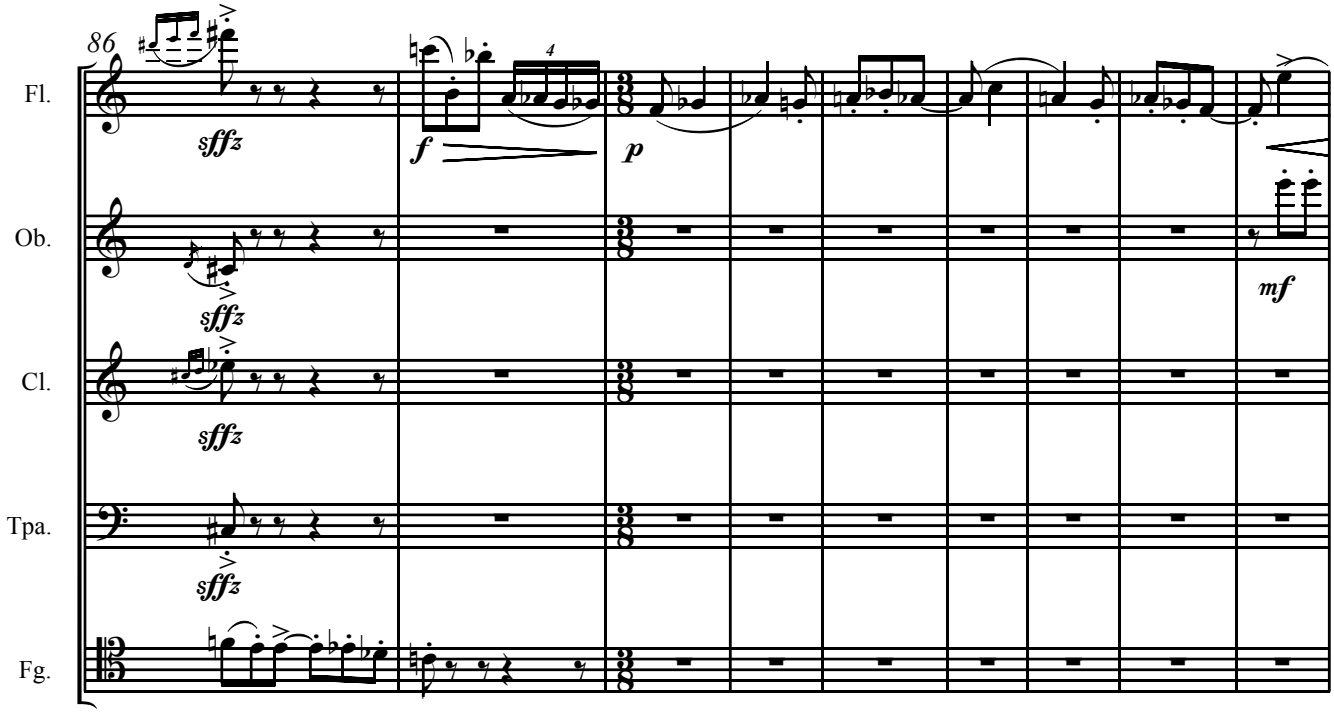
86
Fl.
Ob.
Cl.
Tpa.
Fg.
sffz
f
p
mf

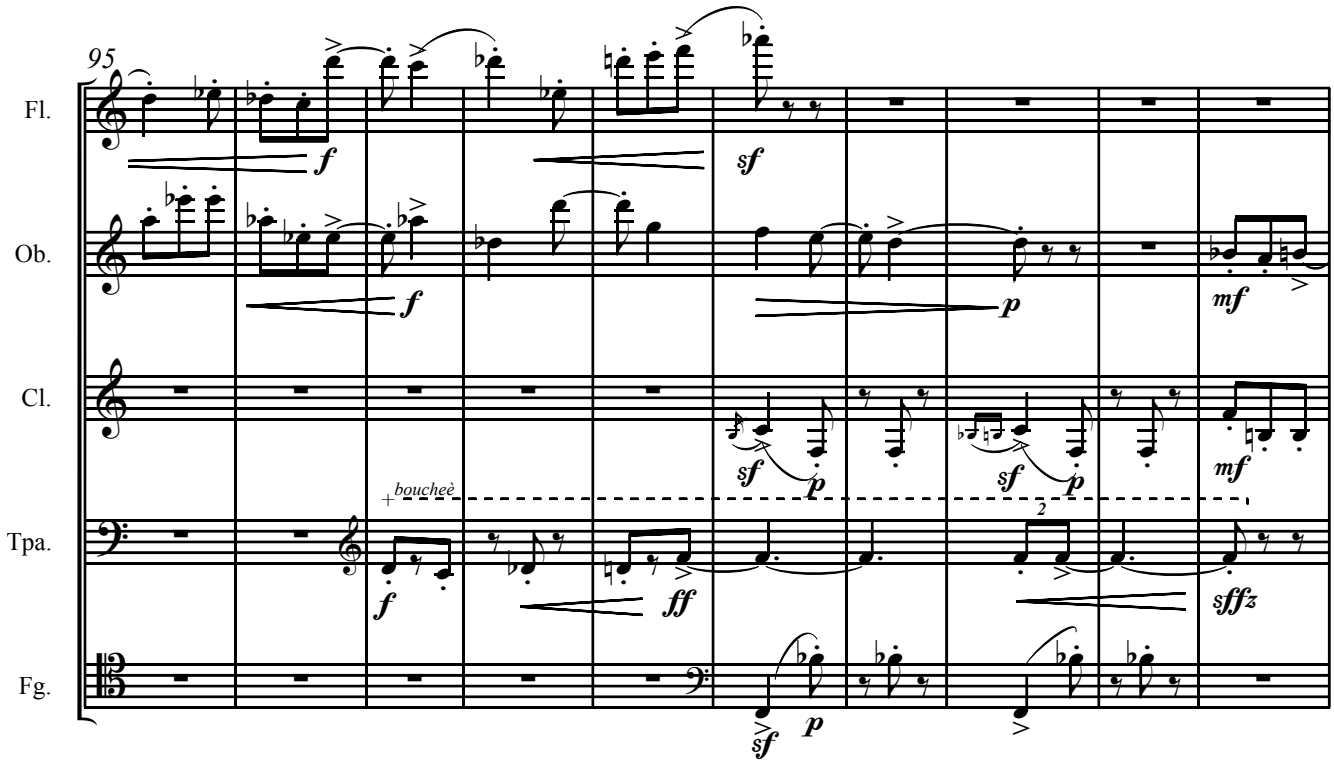
95
Fl.
Ob.
Cl.
Tpa.
Fg.
boucheè
f
sf
p
mf
ff
sffz

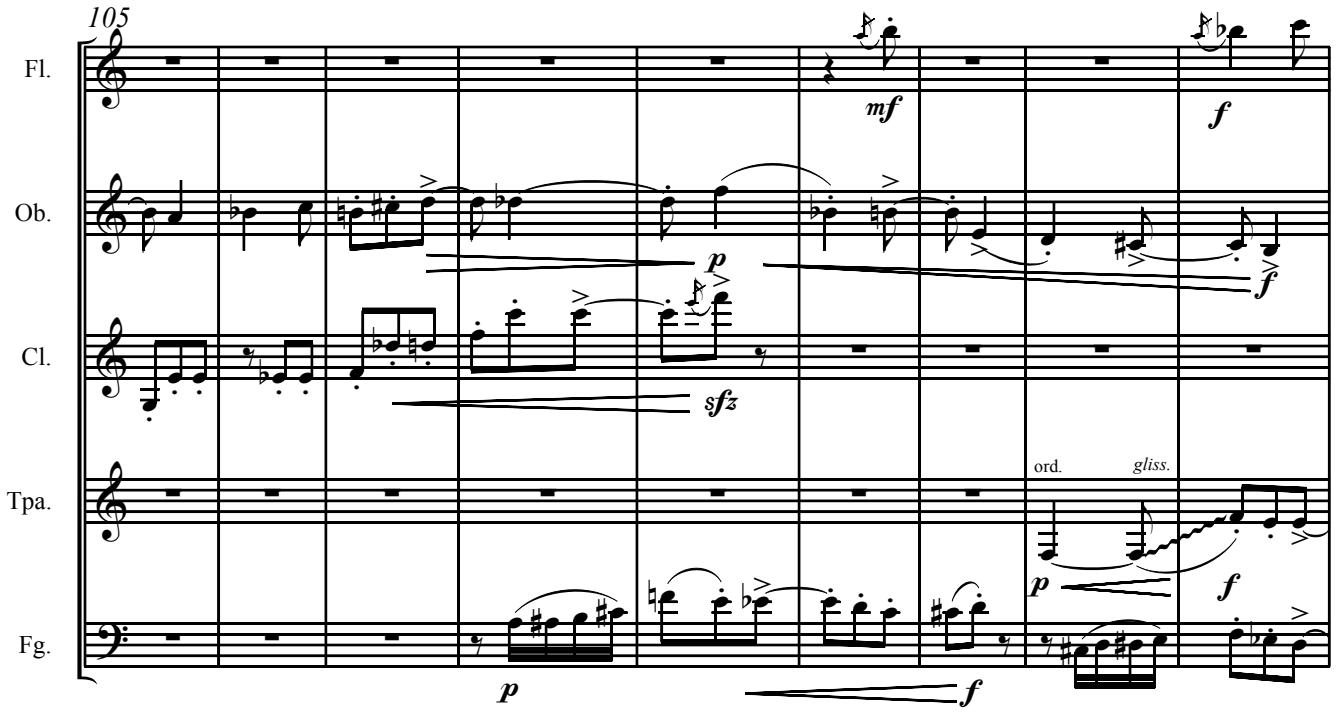
105
Fl.
Ob.
Cl.
Tpa.
Fg.
mf
f
p
f
sfz
ord.
gliss.
p
f
p
f

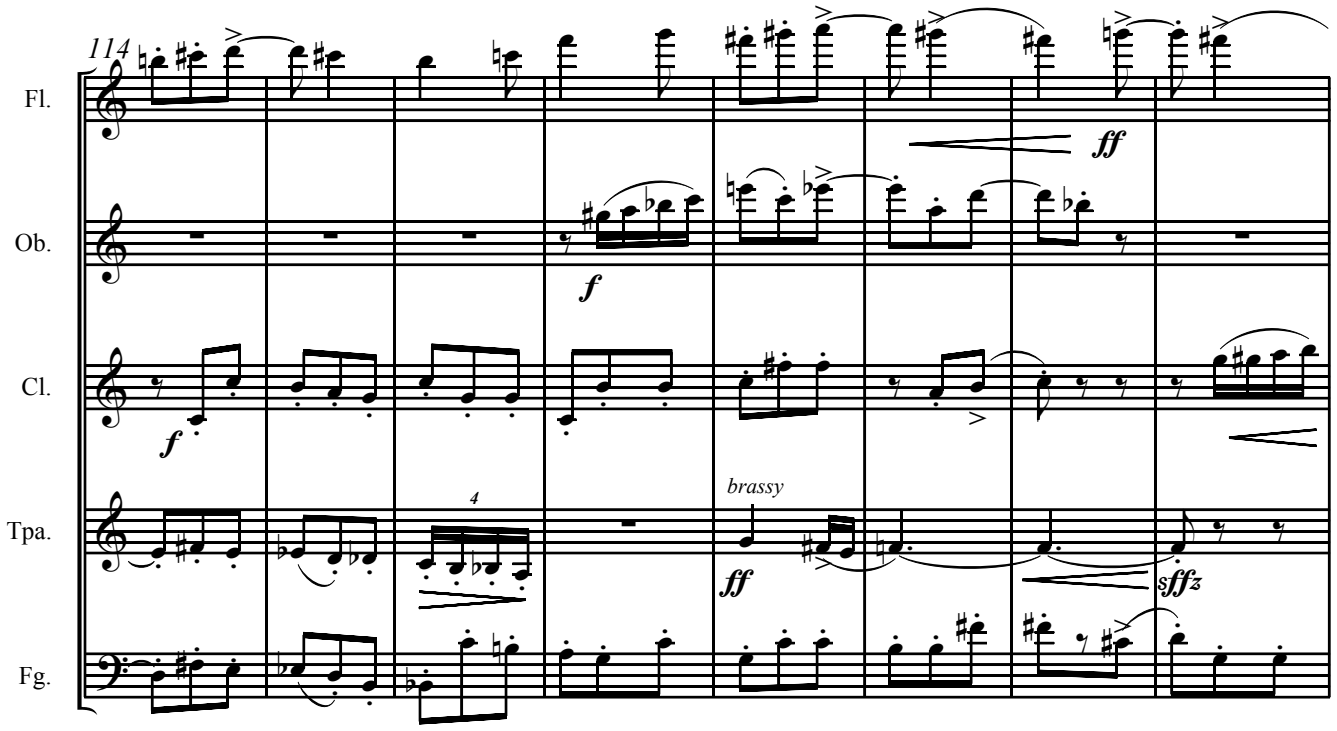
114
Fl.
Ob.
Cl.
Tpa.
Fg.
ff
f
f
4
brassy
ff
sffz

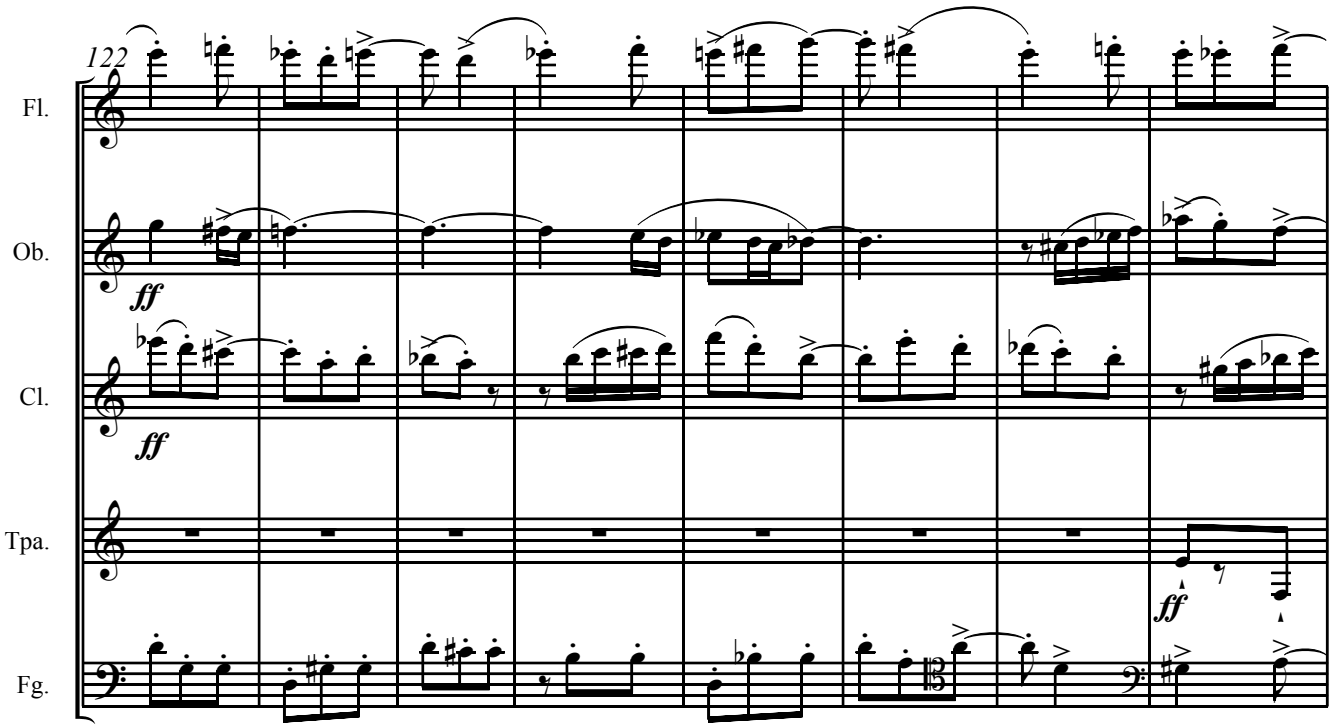
122
Fl.
Ob.
ff
Cl.
ff
Tpa.
ff
Fg.

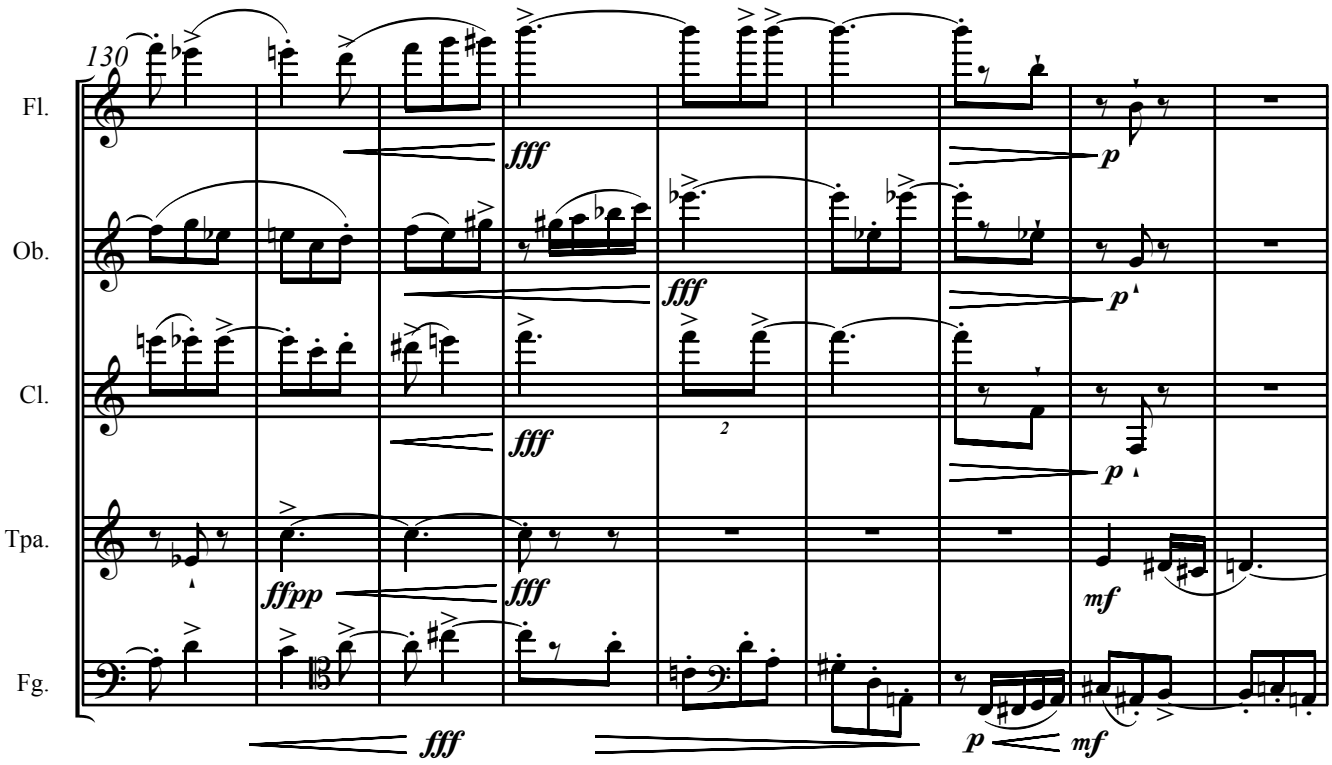
130
Fl.
fff
p
Ob.
fff
p
Cl.
fff
2
p
Tpa.
ffpp
fff
mf
Fg.
fff
p
mf

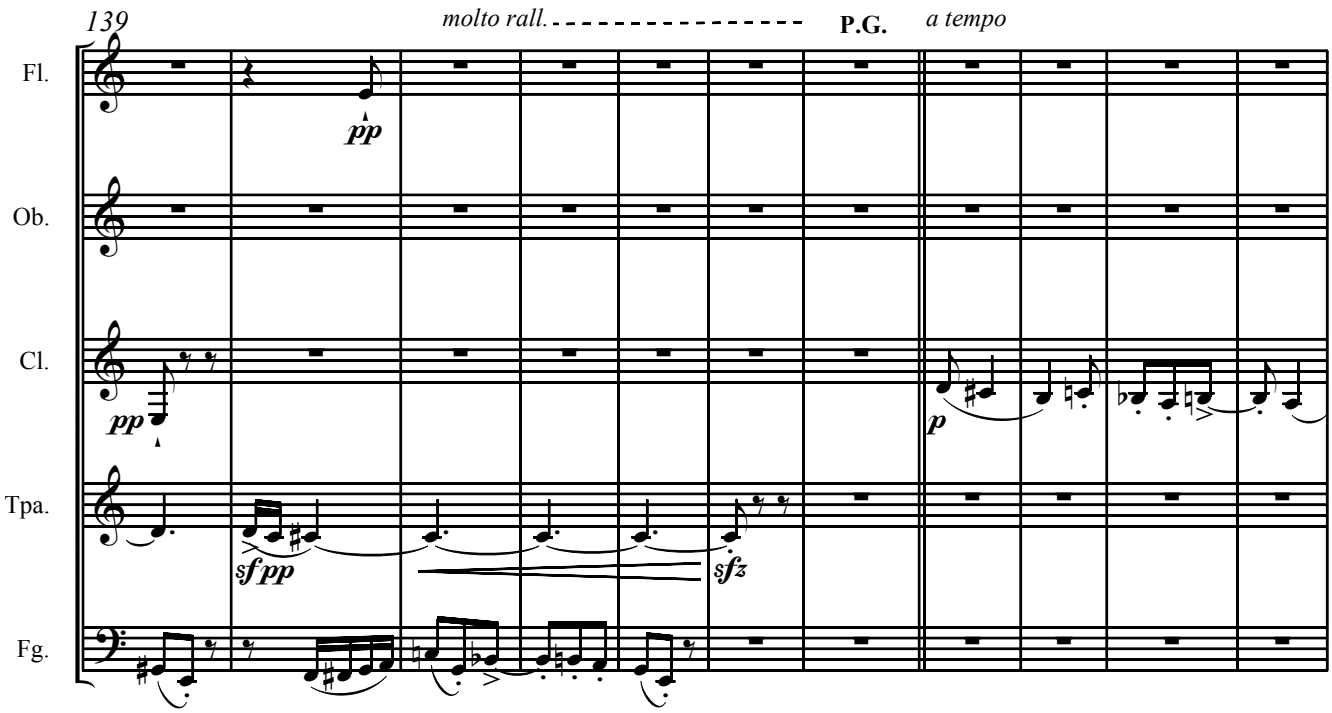
139
molto rall.
P.G.
a tempo
Fl.
Ob.
Cl.
Tpa.
Fg.
pp
pp
p
sfpp
sfz

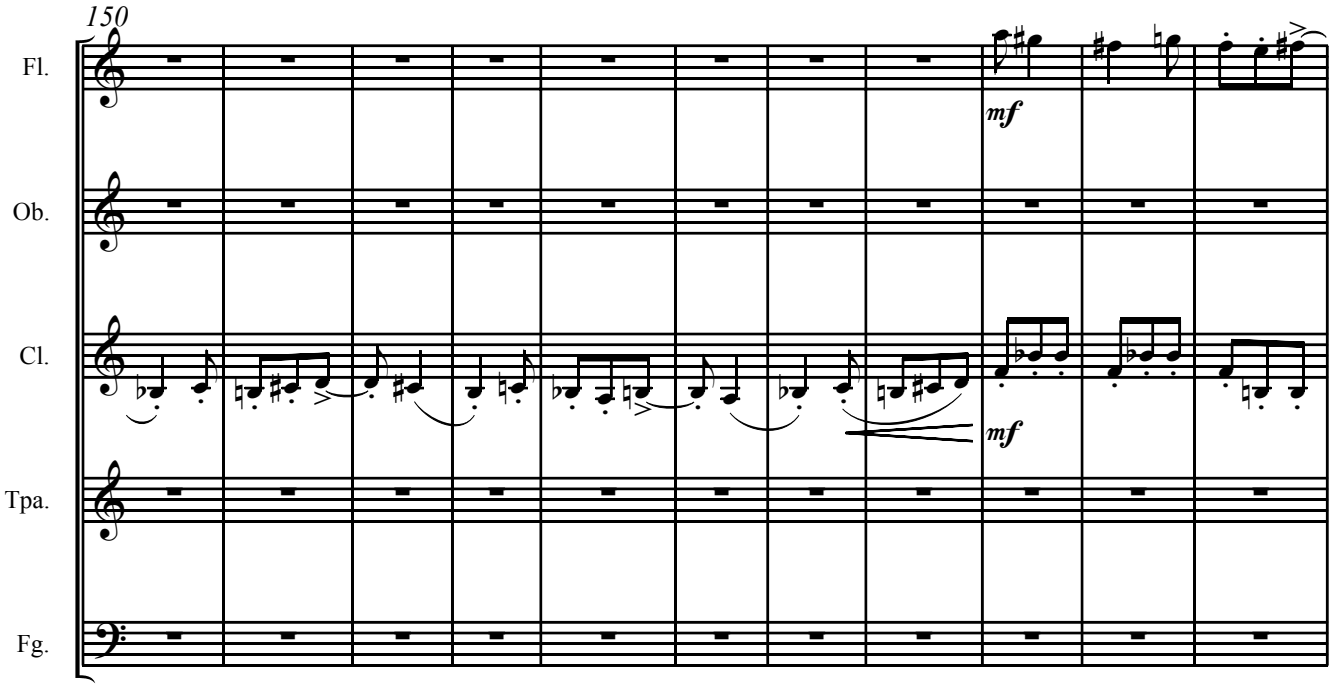
150
Fl.
Ob.
Cl.
Tpa.
Fg.
mf
mf

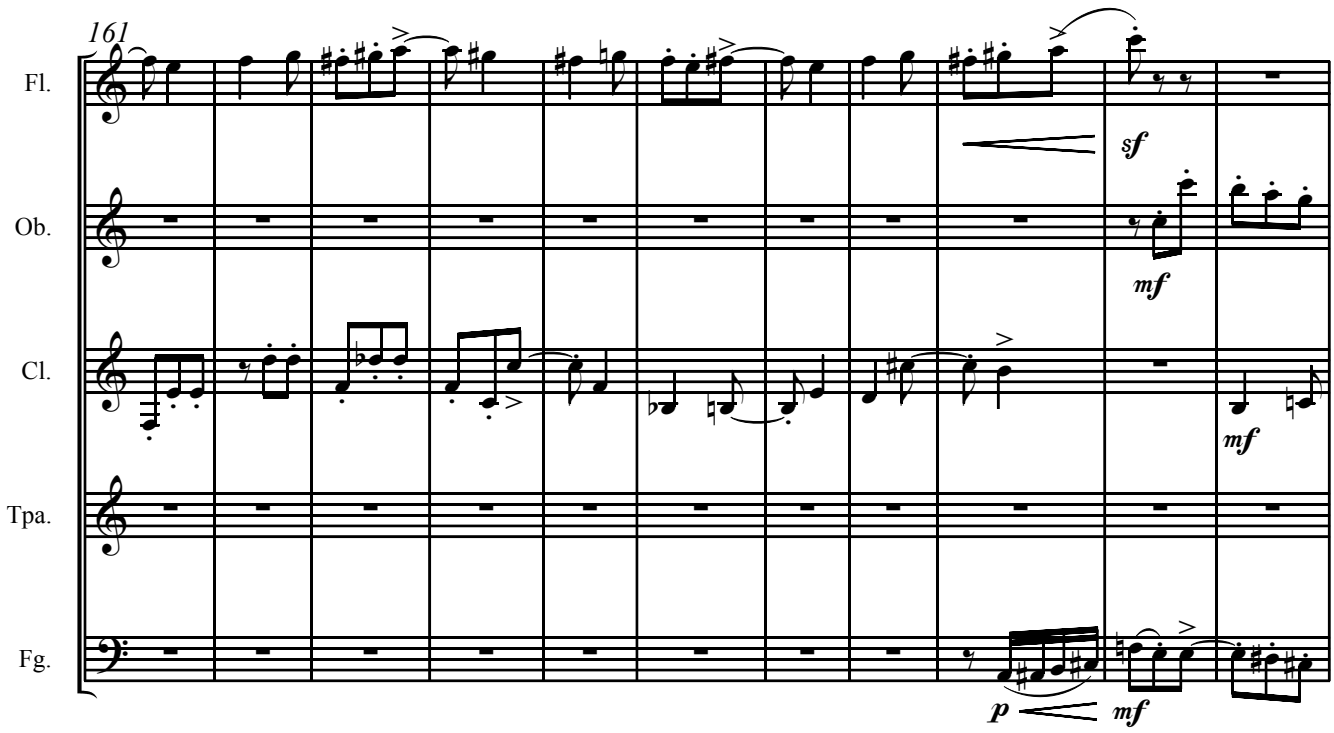
161
Fl.
Ob.
Cl.
Tpa.
Fg.
sf
mf
mf
p
mf

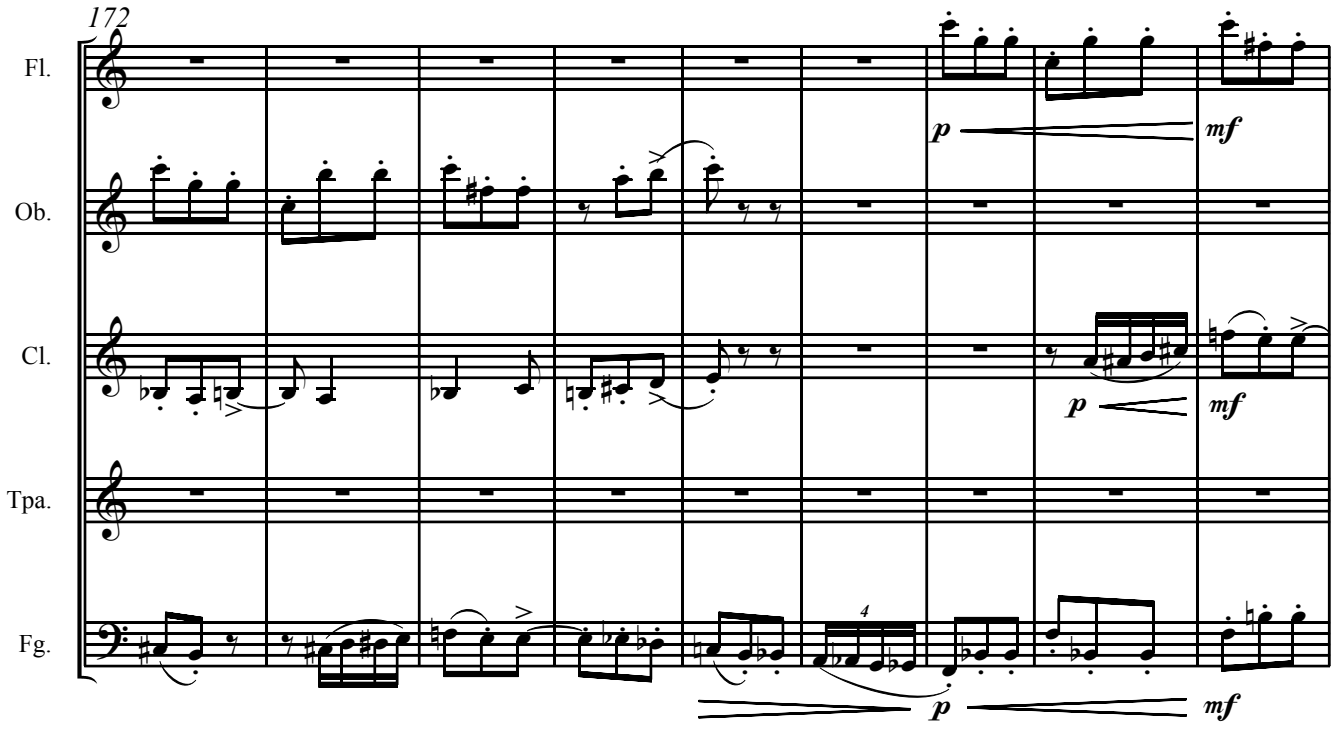
172
Fl.
Ob.
Cl.
Tpa.
Fg.
p
mf
p
mf
4
p
mf

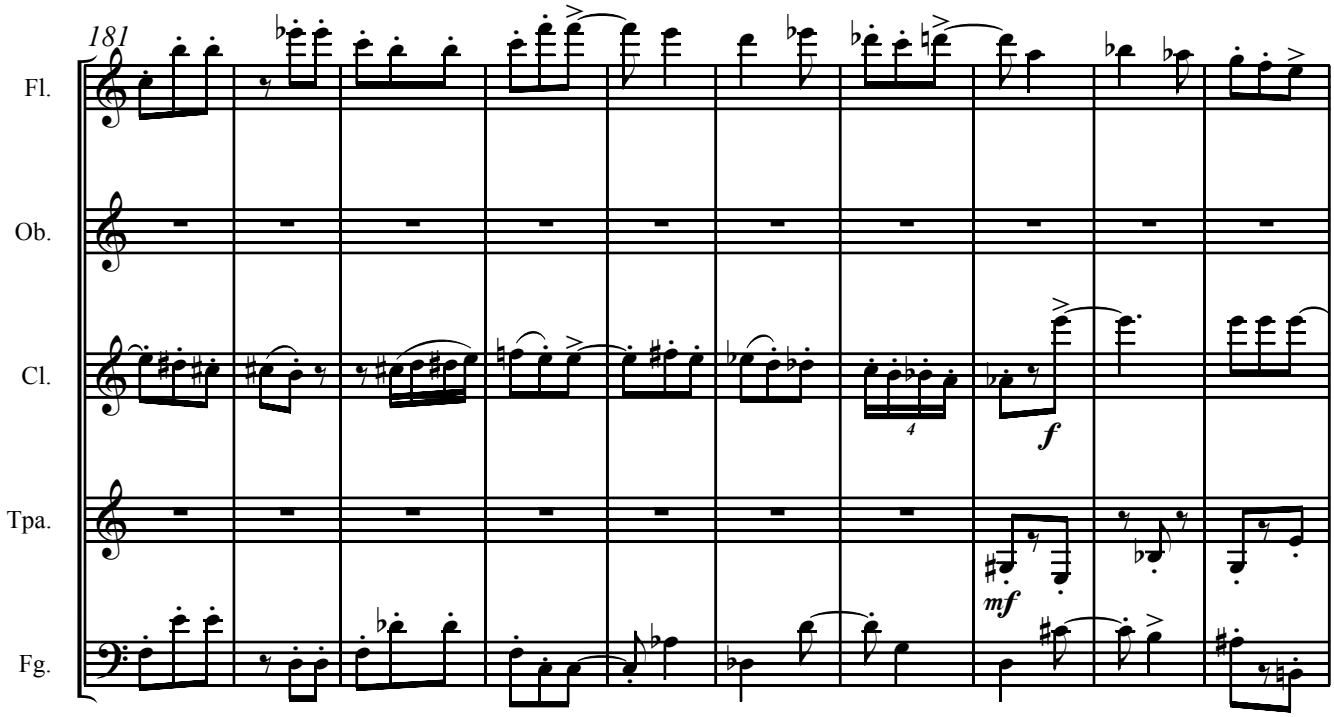
181
Fl.
Ob.
Cl.
Tpa.
Fg.
f
mf

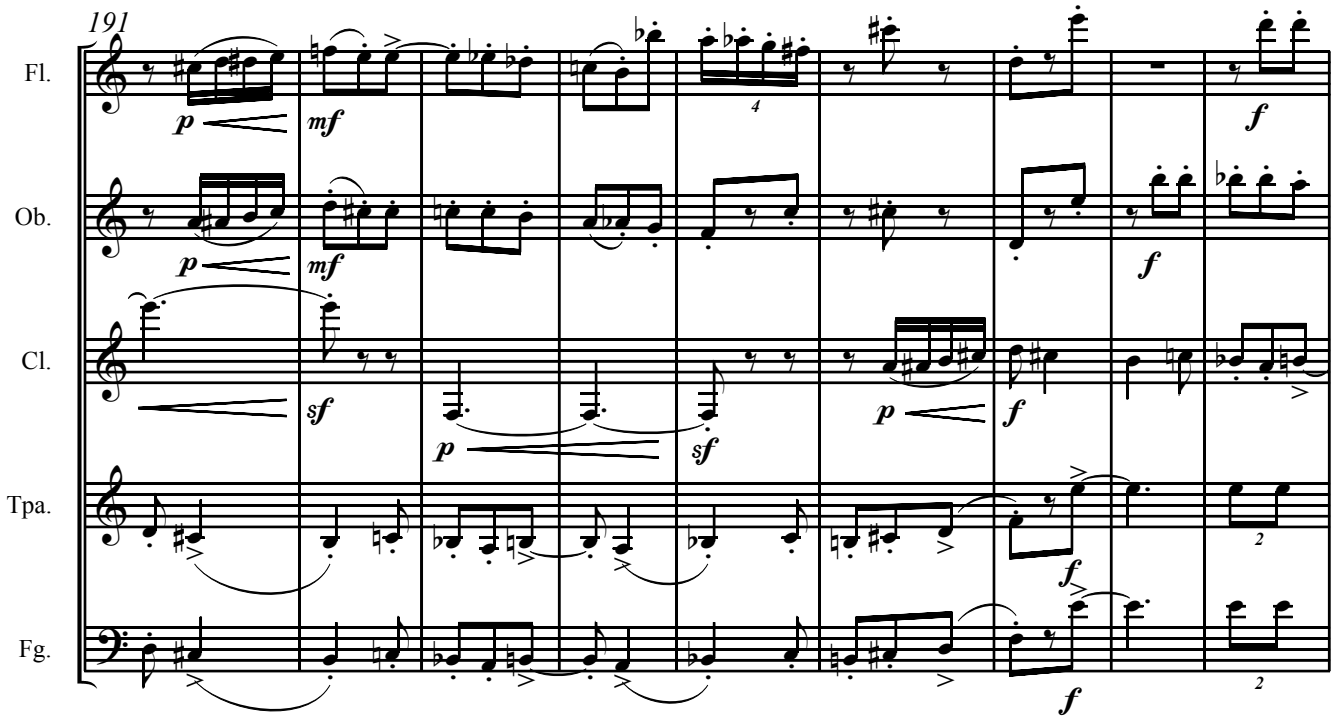
191
Fl.
Ob.
Cl.
Tpa.
Fg.
p
mf
sf
f

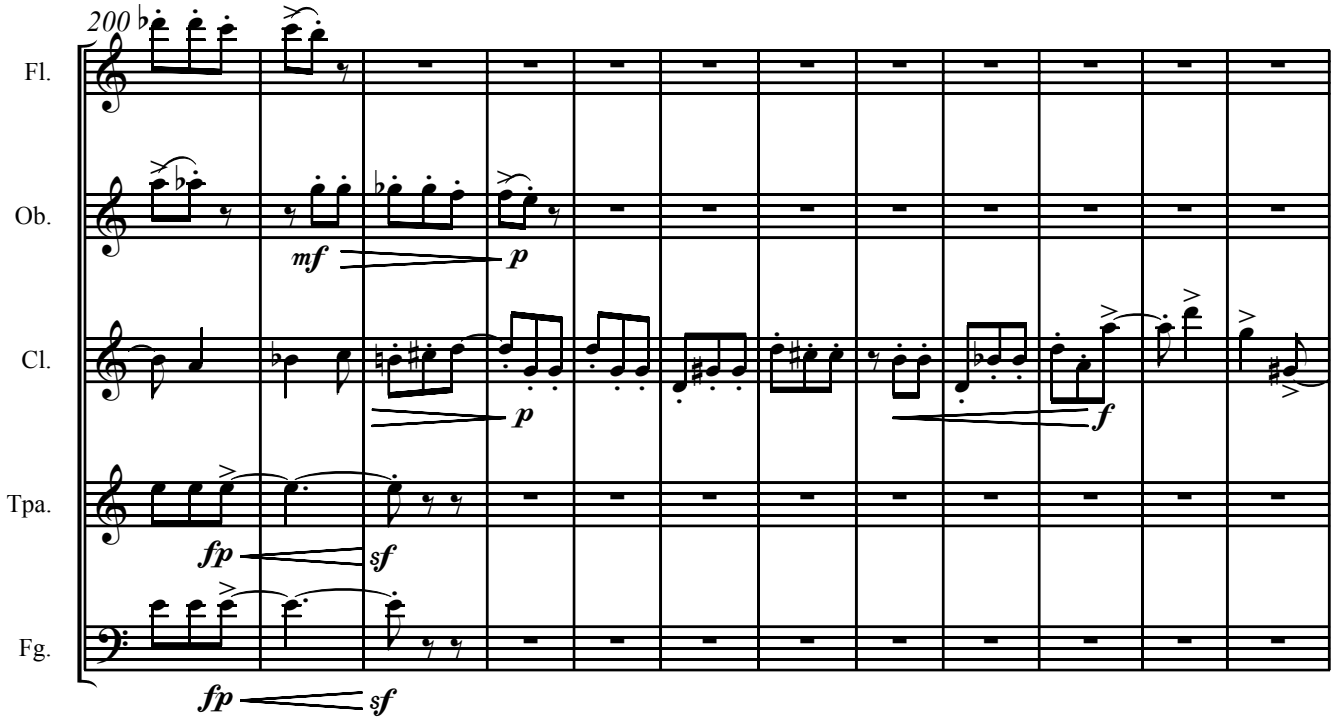
200
Fl.
Ob.
mf
p
Cl.
p
f
Tpa.
fp
sf
Fg.
fp
sf

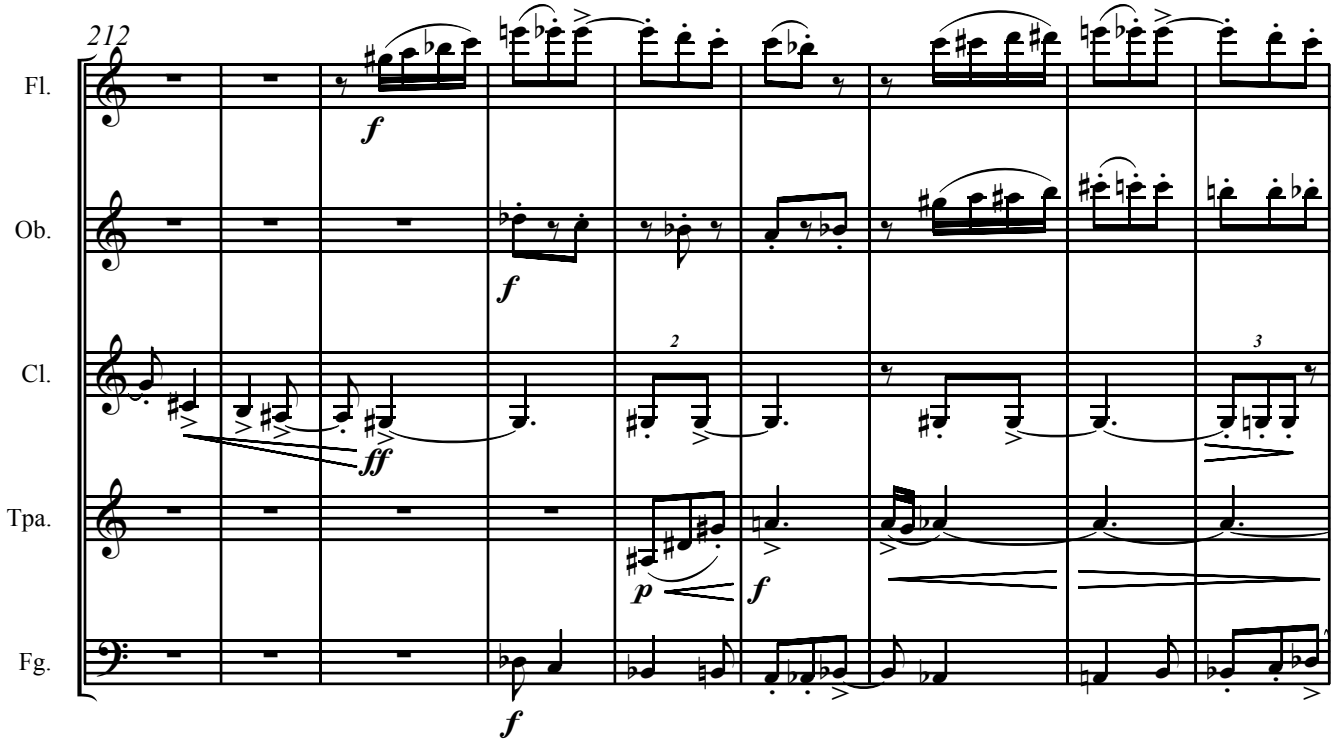
212
Fl.
f
Ob.
f
Cl.
2
3
ff
Tpa.
p
f
Fg.
f

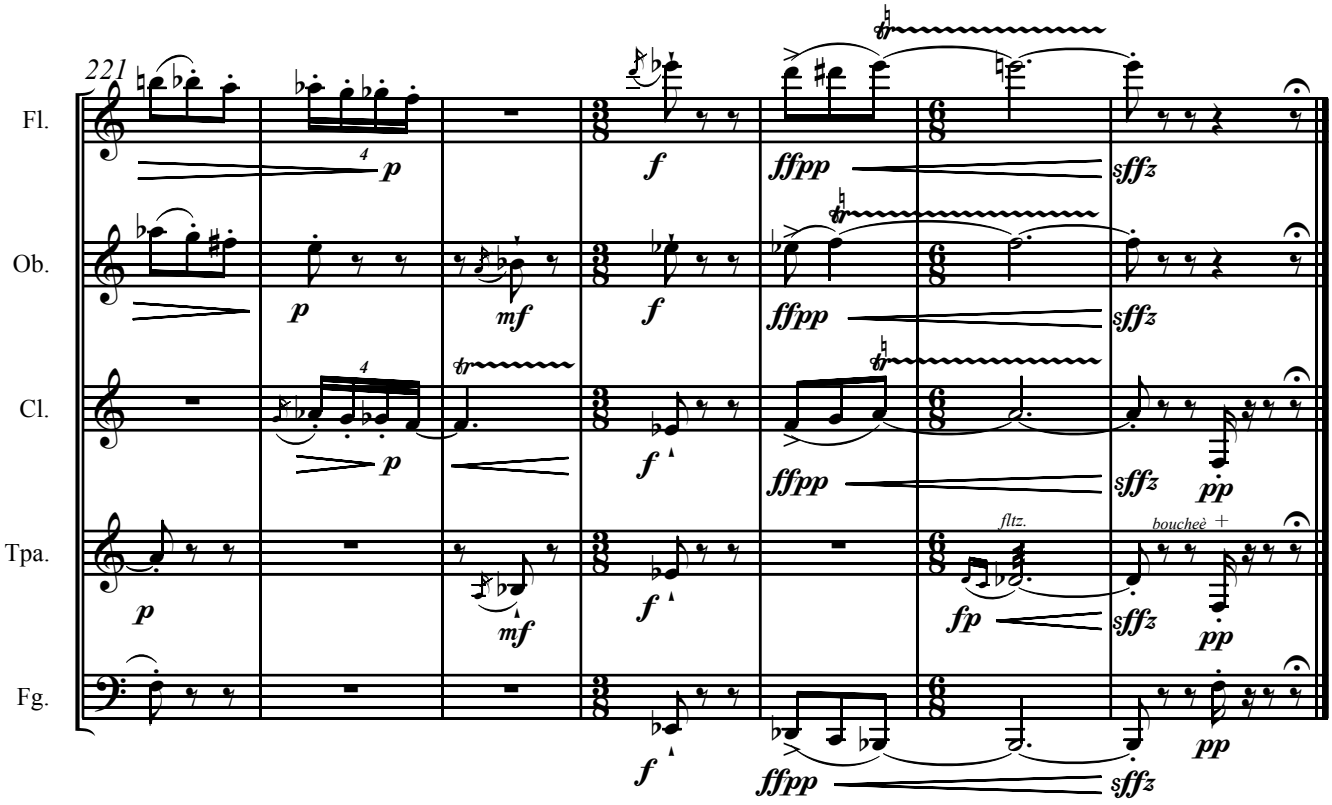

[~ 8'15'']

O Terramoto de 1755
Paulo Rios Filho

PORTUGUESE – ENGLISH TRANSLATION

TO MOOD AND TEMPO TERMS USED IN THE PIECE

tenso, dramático e confuso	*tense, dramatic and confused*
cortante	*sharply*
muito menos	*much less quickly*
calmo e lamentando	*calm lamentation*
muito expressivo	*very expressive*
mais	*more quickly*
voltar ao tempo anterior	*previous tempo*
firme, decidido; dançante	*firm, decided; dancing*